

6000 New Hampshire Avenue

PUD Modification

April 8, 2013

	<u>Approved PUD</u>		<u>Proposed Modification</u>	
	<u>Small Building</u>	<u>Large Building</u>	<u>Small Building</u>	<u>Large Building</u>
Apartment Units	12	46	0	46
Affordable Housing Units	11 Dispersed throughout both buildings		0	11
Parking Spaces	16	31	27 Spaces + 2 Loading (2 Accessible)	46 Spaces (3 Accessible)
Bicycle Racks	Provided		Provided	

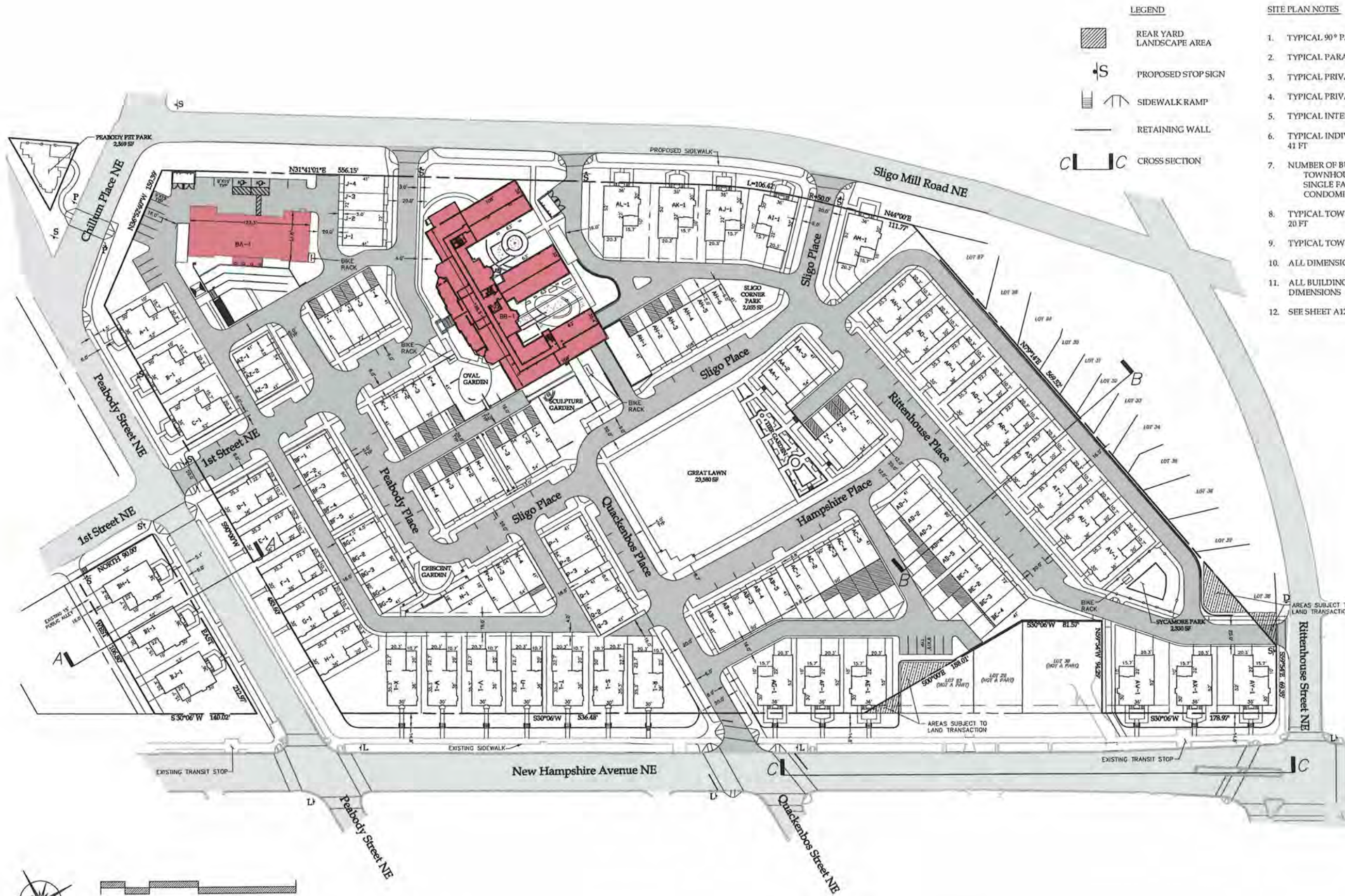

- LEGEND**
- REAR YARD LANDSCAPE AREA
 - PROPOSED STOP SIGN
 - SIDEWALK RAMP
 - RETAINING WALL
 - CROSS SECTION

- SITE PLAN NOTES**
1. TYPICAL 90° PARKING STALL DIMENSION: 9 FT X 19 FT
 2. TYPICAL PARALLEL PARKING STALL DIMENSION: 7 FT X 22 FT
 3. TYPICAL PRIVATE DRIVE WIDTH: 20 FT (F-F)
 4. TYPICAL PRIVATE ALLEY WIDTH: 16 FT
 5. TYPICAL INTERIOR SITE SIDEWALK WIDTH: 5 FT
 6. TYPICAL INDIVIDUAL TOWNHOUSE UNIT DIMENSION: 18 FT X 41 FT
 7. NUMBER OF BUILDING STORIES: REF. ARCH UNIT PLANS
TOWNHOUSE: A01 - A06
SINGLE FAMILY HOME: A07 - A10
CONDOMINIUMS: C01 - C09
 8. TYPICAL TOWNHOUSE SINGLE DRIVEWAY DIMENSION: 9 FT X 20 FT
 9. TYPICAL TOWNHOUSE FRONT STOOP: 3 FT
 10. ALL DIMENSIONS SHOWN ARE FROM FACE OF CURBS
 11. ALL BUILDING DIMENSIONS SHOWN ARE EXTERIOR DIMENSIONS
 12. SEE SHEET A12 FOR SITE CROSS SECTIONS

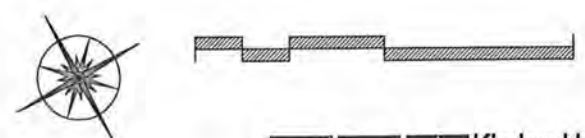

Scale: 1"=100'



6000 New Hampshire Avenue

FINAL PREHEARING SUBMISSION: JUNE 28, 2006

PROPOSED SITE PLAN

Sheet S01

SHEET 1

The drawings, plans, ideas specifications and/or details contained on this document [the drawings] are the creation and sole property of Trout, Inc. [the creator]. No reproduction, use of the drawings or their intellectual content is authorized without expressed written consent of the creator.

NOTE
 WATER MAIN AND SANITARY SEWER TO BE PUBLIC AND MAINTAINED BY DC WASA. STORM SEWER ON PRIVATE PROPERTY TO BE PRIVATE AND MAINTAINED BY OWNER.

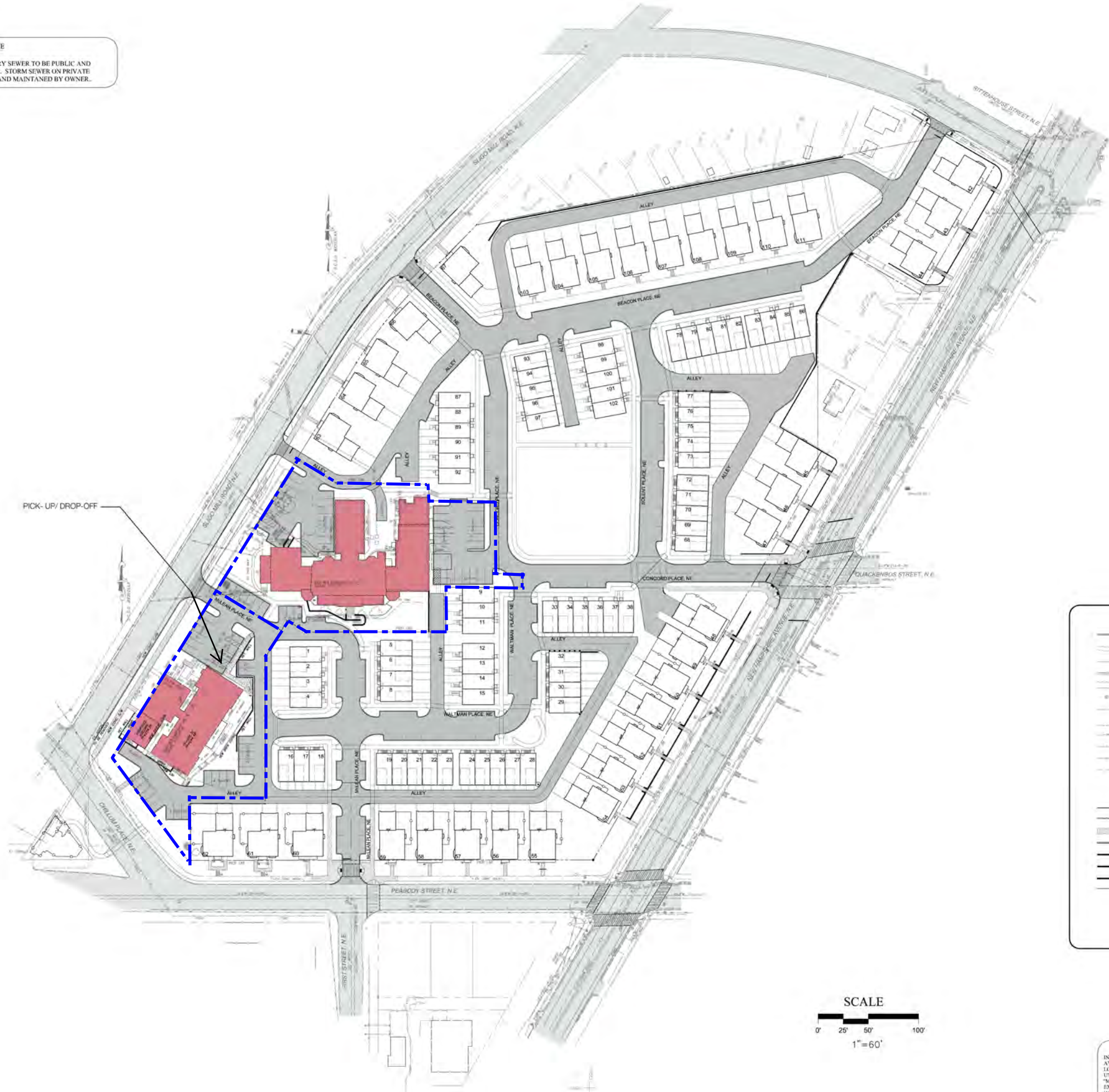

LEGEND

	EXISTING CONTOURS
	EXISTING PROPERTY BOUNDARY
	EXISTING CURB & GUTTER
	EXISTING SIDEWALK
	EXISTING STORM DRAIN & INLET
	EXISTING SANITARY & MANHOLE
	EXISTING WATERLINE & HYDRANT
	EXISTING OVER-HEAD ELECTRIC & POLE
	EXISTING UNDERGROUND ELECTRIC & POLE
	EXISTING GAS LINE
	EXISTING UNKNOWN ELECTRIC
	EXISTING TREE
	PROPOSED CONTOURS
	PROPOSED STD. CURB
	PROPOSED MOD. CURB
	PROPOSED SIDEWALK
	PROPOSED STORM DRAIN AND MANHOLE
	PROPOSED SANITARY AND MANHOLE
	PROPOSED WATERLINE
	PROPOSED RETAINING WALL
	PROPERTY LINE
	OFF-SITE EASEMENT
	* LIGHT POST

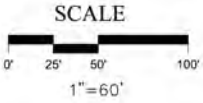

SHEET 2

NOTE
 INFORMATION CONCERNING UNDERGROUND UTILITIES WAS OBTAINED FROM AVAILABLE RECORDS BUT THE CONTRACTOR MUST DETERMINE THE EXACT LOCATION AND ELEVATION OF THE MAINS BY DIGGING TEST PITS BY HAND AT ALL UTILITY CROSSINGS WELL IN ADVANCE OF THE START OF EXCAVATION. CONTACT "MISS UTILITY" AT 1-800-257-7777 AT LEAST 48 HOURS PRIOR TO THE START OF EXCAVATION. IF CLEARANCES ARE LESS THAN SHOWN ON THIS PLAN OR TWELVE (12) INCHES, WHICHEVER IS LESS, CONTACT THE ENGINEER AND THE UTILITY BEFORE PROCEEDING WITH CONSTRUCTION.

trout
 DESIGN STUDIO

2112 4000 Court, NW
 Washington, DC 20007-1209
 Phone: (202) 659-1091
 Fax: (202) 659-1091
 www.TROUTDESIGN.com

Dewberry
 203 Perry Parkway, Suite 1
 Gaithersburg, MD 20877-2169
 301.948.8300 Fax: 301.258.7407
 www.dewberry.com

METRO DAY SCHOOL
 6000 NEW HAMPSHIRE AVENUE, NE
 WASHINGTON, DC

6001DC
 6000 NEW HAMPSHIRE AVE., NE
 WASHINGTON, DC

NOVEMBER 7, 2012
 NOVEMBER 7, 2012

C103

The drawings, plans, ideas specifications and/or details contained on this document (the drawings) are the creation and sole property of Trout, Inc. (the creator). No reproduction, use of the drawings or their intellectual content is authorized without expressed written consent of the creator.

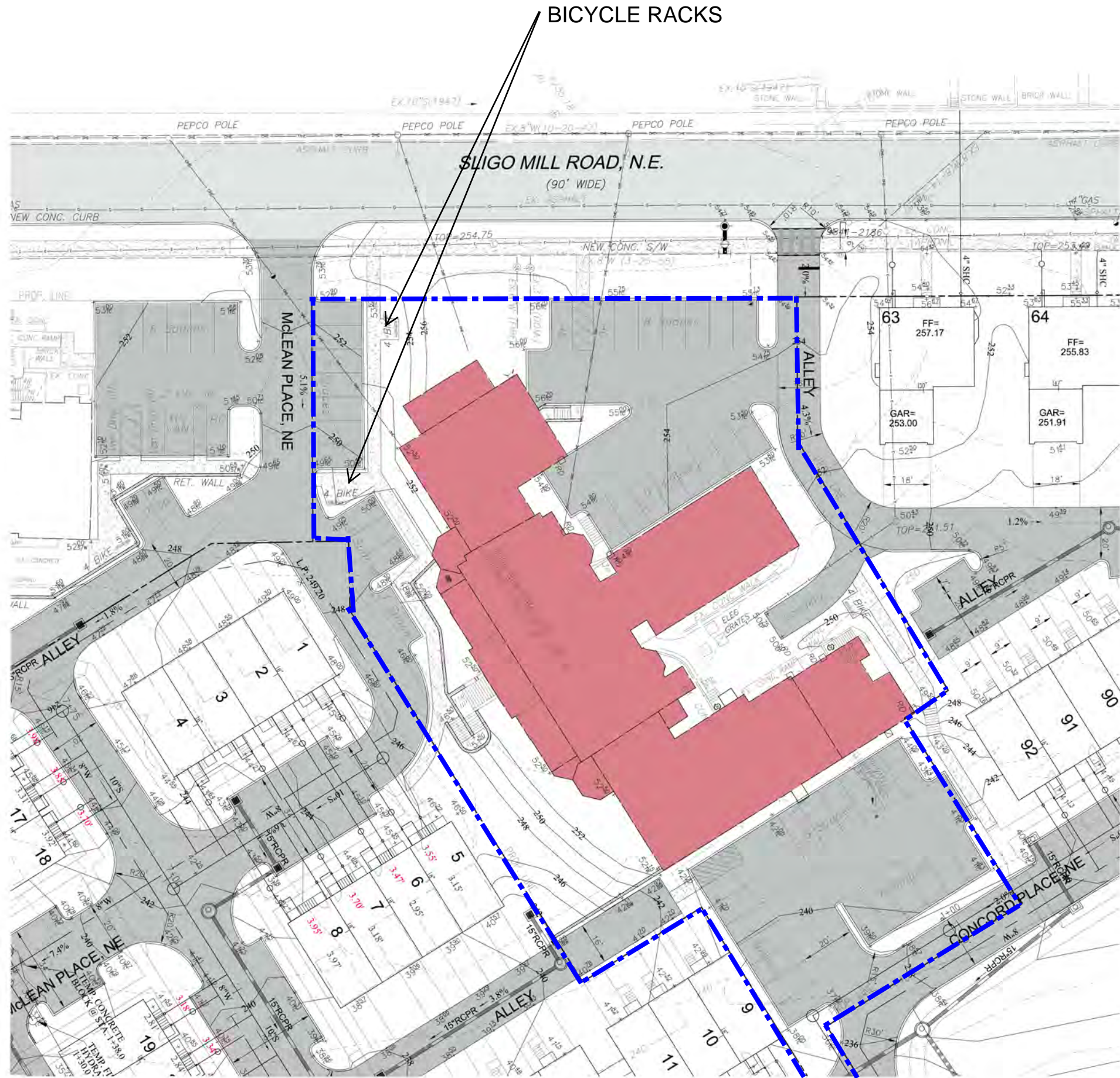

SHEET 3

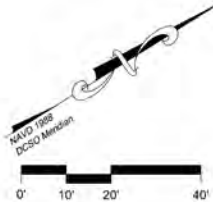

no.	revision	date

6001DC
6000 NEW HAMPSHIRE AVE., NE
WASHINGTON, DC

DATE: MARCH 8, 2013
SCALE: 1"=10'
PRINTING: MARCH 12, 2013

C102

The drawings, plans, ideas specifications and/or details contained on this document (the drawings) are the creation and sole property of Trout, Inc. (the creator). No reproduction, use of the drawings or their intellectual content is authorized without expressed written consent of the creator.

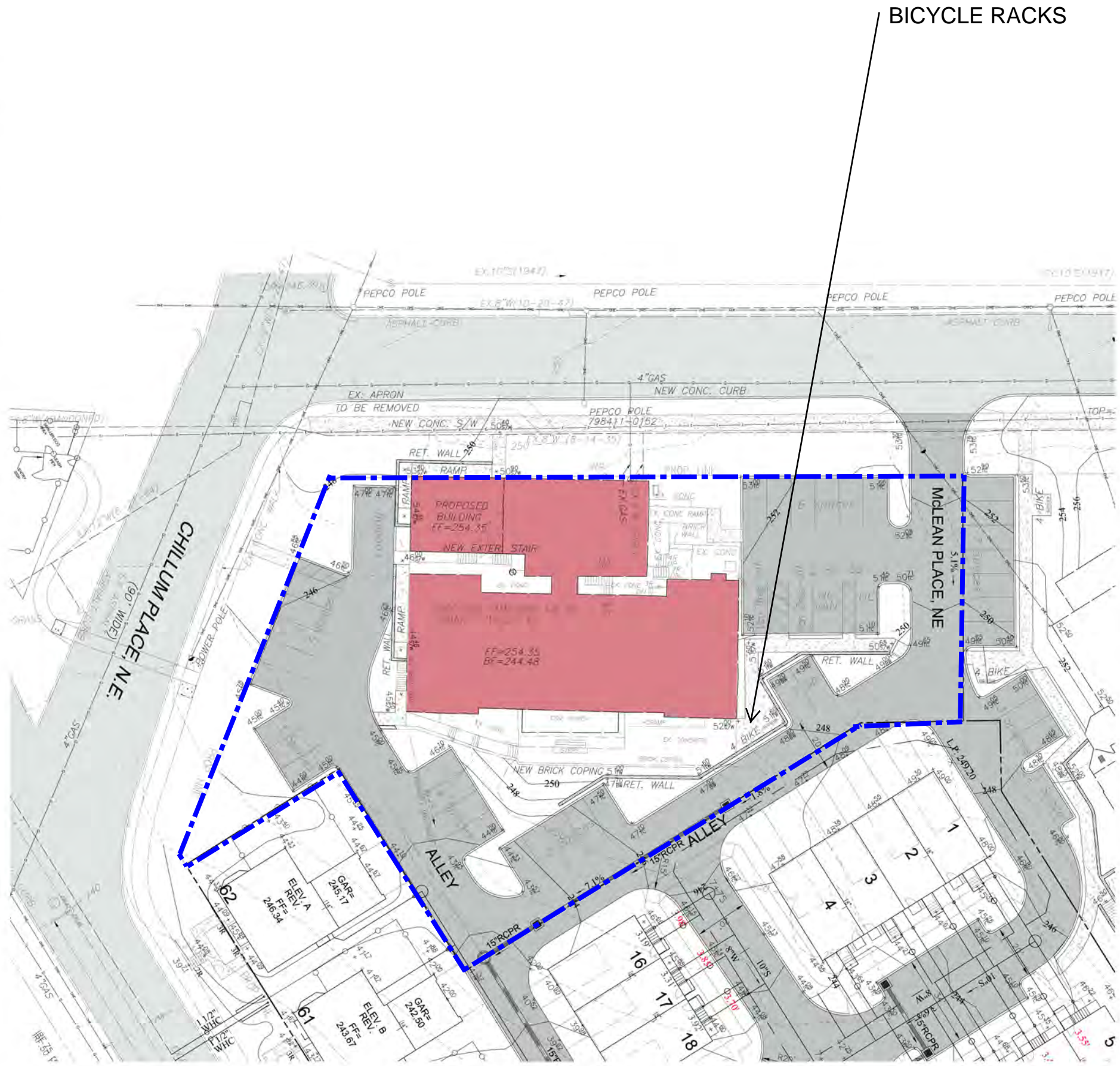

SHEET 4

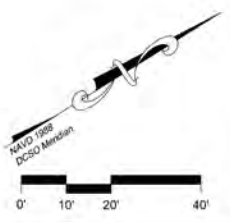

<p>trout DESIGN STUDIO</p> <p>P.O. Box 358 Washington, DC 20004 (202) 659-0600 (304) 874-4116 Fax: (202) 659-1091 www.TROUTDESIGN.com</p>																
<p>Dewberry 203 Perry Parkway, Suite 1 Gaithersburg, MD 20877-2169 301.948.8300 Fax: 301.258.7607 www.dewberry.com</p>																
<p>METRO DAY SCHOOL 6000 NEW HAMPSHIRE AVENUE, NE WASHINGTON, DC</p>																
<p>6001DC 6000 NEW HAMPSHIRE AVE., NE WASHINGTON, DC</p>	<table border="1"> <thead> <tr> <th>no.</th> <th>revision</th> <th>date</th> </tr> </thead> <tbody> <tr> <td> </td> <td> </td> <td> </td> </tr> <tr> <td> </td> <td> </td> <td> </td> </tr> <tr> <td> </td> <td> </td> <td> </td> </tr> <tr> <td> </td> <td> </td> <td> </td> </tr> </tbody> </table>	no.	revision	date												
no.	revision	date														
<p>MARCH 8, 2013</p>	<p>MARCH 12, 2013</p>															
<p>C101</p>																

The drawings, plans, ideas specifications and/or details contained on this document (the drawings) are the creation and sole property of Trout, Inc. (the creator). No reproduction, use of the drawings or their intellectual content is authorized without expressed written consent of the creator.



TREE & SHRUB PLANTING SCHEDULE							
SHADE TREES							
KEY	Quant	Native	Botanical Name	Common Name	Size	Root	Comments
ARO	7	Y	Acer rubrum 'October Glory'	October Glory Maple	3" - 3 1/2" Cal	B&B	
QP	17	Y	Quercus palustris 'Green Pillar'	Green Pillar Pin Oak	3" - 3 1/2" Cal	B&B	
UAV	7	Y	Ulmus americana 'Princeton'	Princeton Elm	3" - 3 1/2" Cal	B&B	
	31		Total				
ORNAMENTAL TREES							
KEY	Quant	Native	Botanical Name	Common Name	Size	Root	Comments
LIC	15		Lagerstroemia indica 'Catawba'	Catawba Crape Myrtle	6' - 8'	B&B	
INS	3		Ilex 'Nellie Stevens'	Nellie Stevens Holly	6' - 8'	B&B	
PS	9		Prunus x 'Snow Goose'	Snow Goose Cherry	8' - 10'	B&B	
	27		Total				
SHRUBS							
KEY	Quant	Native	Botanical Name	Common Name	Size	Root	Comments
ICG	11		Ilex crenata 'Green Lustre'	Green Lustre Holly	24" - 30"	CONT	
	11		Total				
GRASSES & GROUNDCOVERS							
KEY	Quant	Native	Botanical Name	Common Name	Size	Root	Comments
CSS	32		Cotoneaster salicifolius 'Scarlet Leader'	Scarlet Leader Cotoneaster	#3	CONT	36" o.c.
JCB	109		Juniperus conferta 'Blue Pacific'	Blue Pacific Juniper	18" - 24"	CONT	36" o.c.
PVD	12	Y	Panicum virgatum 'Dallas Blue'	Dallas Blue Switchgrass	#2	CONT	36" o.c.
PVS	18	Y	Panicum virgatum 'Shenandoah'	Shenandoah Switchgrass	#2	CONT	36" o.c.
	171		Total				

SHEET 5

revision	no.	date

P:\PROJECTS\2013\130301\130301.dwg, 3/19/2013, 1:05:53 PM, khorv...
 03/19/13 11:48 AM

The drawings, plans, ideas specifications and/or details contained on this document (the drawings) are the creation and sole property of Trout, Inc. (the creator). No reproduction, use of the drawings or their intellectual content is authorized without expressed written consent of the creator.

NOTE
 WATER MAIN AND SANITARY SEWER TO BE PUBLIC AND MAINTAINED BY DC WASA. STORM SEWER ON PRIVATE PROPERTY TO BE PRIVATE AND MAINTAINED BY OWNER.

Alternate Routes for Arriving Vans

Prepared by Kimley-Horn and Associates, Inc.
 3/21/2013

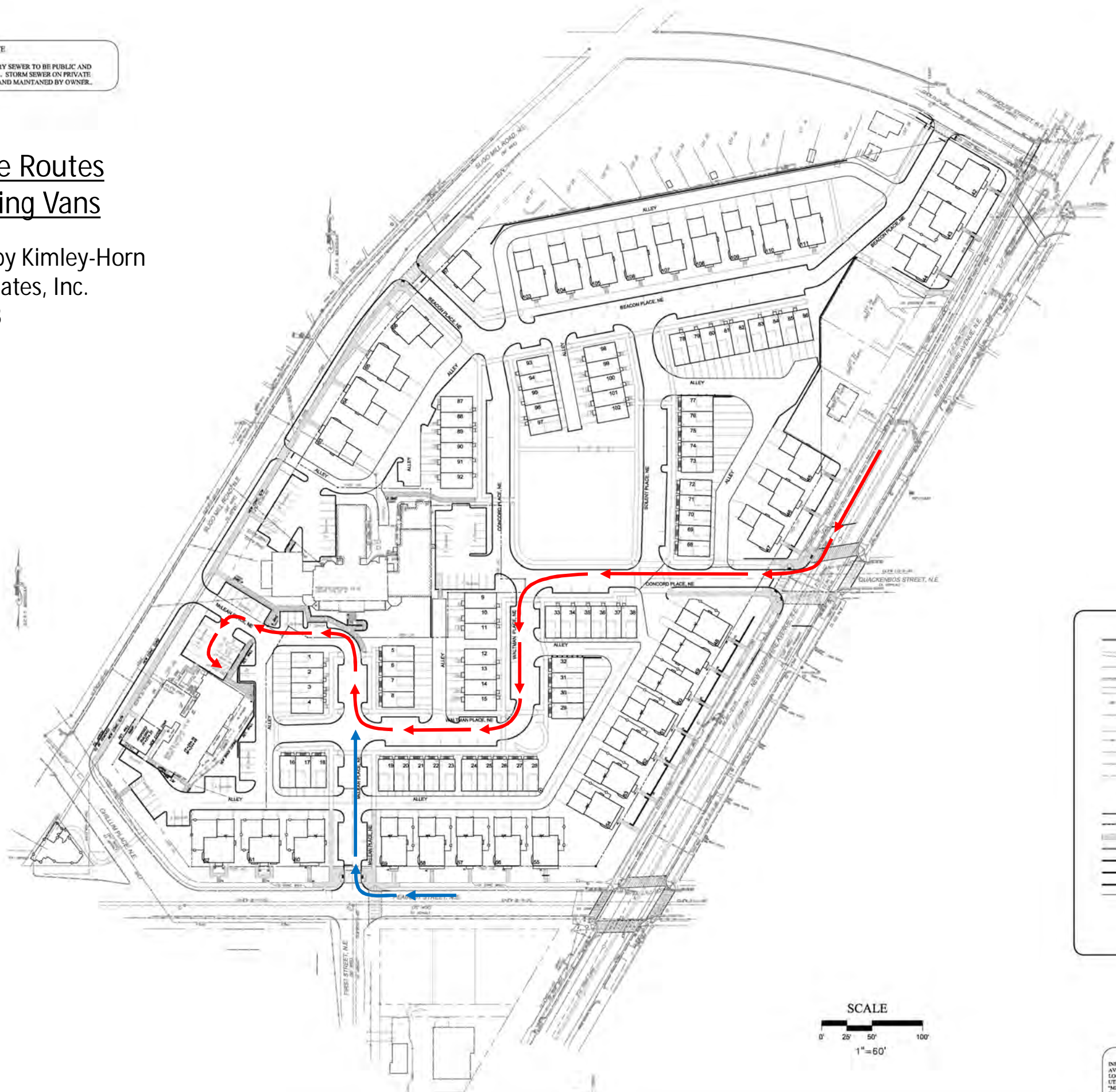

LEGEND

- EXISTING CONTOURS
- EXISTING PROPERTY BOUNDARY
- EXISTING CURB & GUTTER
- EXISTING SIDEWALK
- EXISTING STORM DRAIN & INLET
- EXISTING SANITARY & MANHOLE
- EXISTING WATERLINE & HYDRANT
- EXISTING OVERHEAD ELECTRIC & POLE
- EXISTING UNDERGROUND ELECTRIC
- EXISTING GAS LINE
- EXISTING UNKNOWN ELECTRIC
- EXISTING TREE
- PROPOSED CONTOURS
- PROPOSED STD. CURB
- PROPOSED MOD. CURB
- PROPOSED SIDEWALK
- PROPOSED STORM DRAIN AND MANHOLE
- PROPOSED SANITARY AND MANHOLE
- PROPOSED WATERLINE
- PROPOSED RETAINING WALL
- PROPERTY LINE
- OFF-SITE EASEMENT
- LIGHT POST

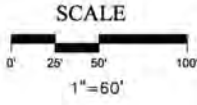

SHEET 6a

NOTE
 INFORMATION CONCERNING UNDERGROUND UTILITIES WAS OBTAINED FROM AVAILABLE RECORDS BUT THE CONTRACTOR MUST DETERMINE THE EXACT LOCATION AND ELEVATION OF THE MAINS BY DIGGING TEST PITS BY HAND AT ALL UTILITY CROSSINGS WELL IN ADVANCE OF THE START OF EXCAVATION. CONTACT "MISS UTILITY" AT 1-800-257-7777 AT LEAST 48 HOURS PRIOR TO THE START OF EXCAVATION. IF CLEARANCES ARE LESS THAN SHOWN ON THIS PLAN OR TWELVE (12) INCHES, WHICHEVER IS LESS, CONTACT THE ENGINEER AND THE UTILITY BEFORE PROCEEDING WITH CONSTRUCTION.

6001DC
 6000 NEW HAMPSHIRE AVE., NE
 WASHINGTON, DC

METRO DAY SCHOOL
 6000 NEW HAMPSHIRE AVENUE, NE

trout
 DESIGN STUDIO

Office: 2113 Ward Court, NW
 Washington, DC 20037
 P.O. Box 358
 Weyersville, PA 17258
 (202) 452-9900
 Fax: (202) 659-1091
 www.TROUTDESIGN.com

Dewberry
 203 Perry Parkway, Suite 1
 Gaithersburg, MD 20877-2169
 301.948.8300 Fax: 301.258.7607
 www.dewberry.com

no.	revision	date

MARCH 15, 2013

MARCH 19, 2013

C103

P:\PROJECTS\6001DC\6001DC.dwg, 3/19/2013, 11:48:53 AM, khorst
 3/19/2013, 11:48:53 AM

The drawings, plans, ideas specifications and/or details contained on this document (the drawings) are the creation and sole property of Trout, Inc. (the creator). No reproduction, use of the drawings or their intellectual content is authorized without expressed written consent of the creator.

NOTE
 WATER MAIN AND SANITARY SEWER TO BE PUBLIC AND MAINTAINED BY DC WASA. STORM SEWER ON PRIVATE PROPERTY TO BE PRIVATE AND MAINTAINED BY OWNER.

Primary Route for Departing Vans

Prepared by Kimley-Horn and Associates, Inc.
 3/21/2013

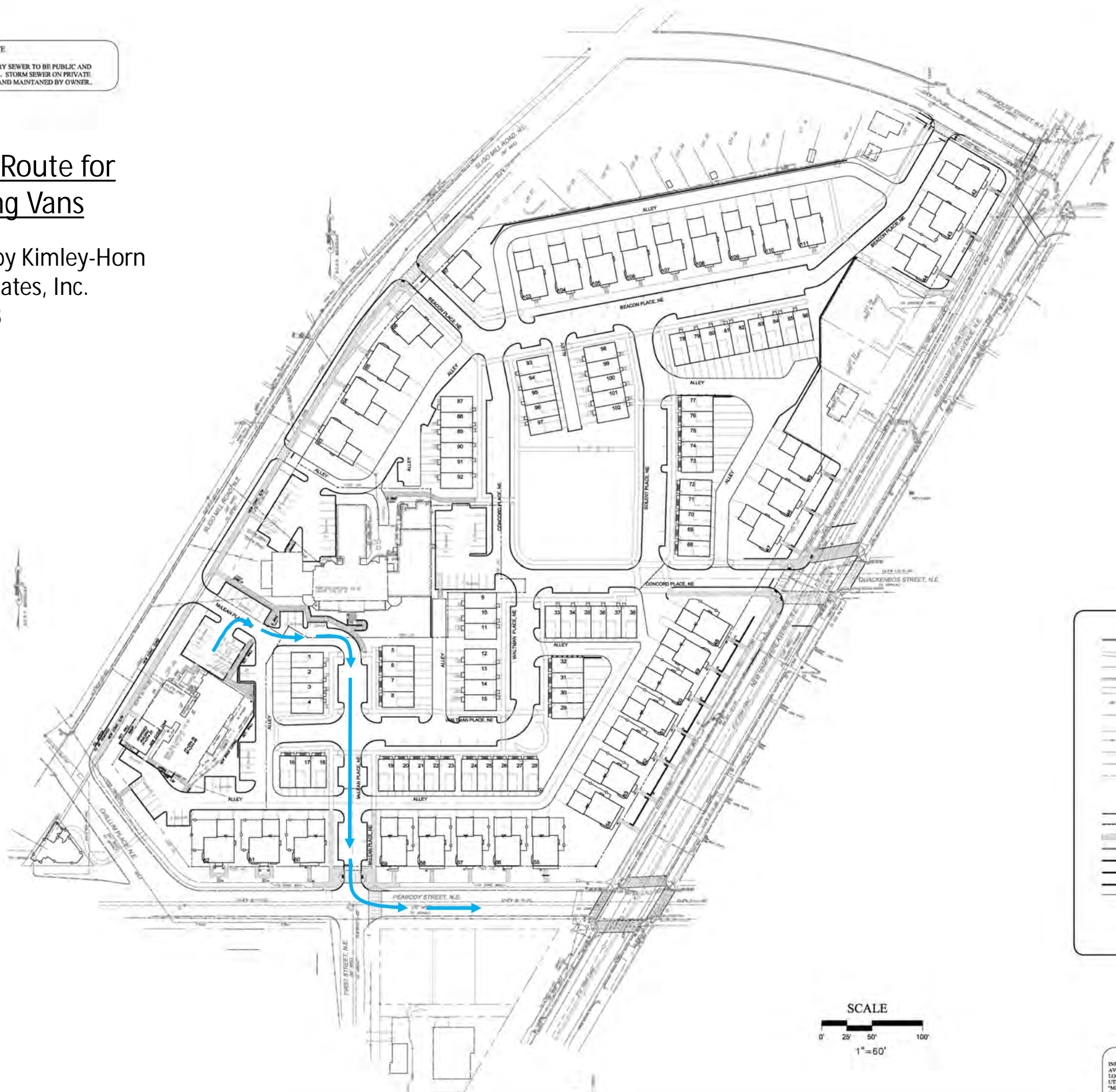

LEGEND

- EXISTING CONTOURS
- EXISTING PROPERTY BOUNDARY
- EXISTING CURB & GUTTER
- EXISTING SIDEWALK
- EXISTING STORM DRAIN & INLET
- EXISTING SANITARY & MANHOLE
- EXISTING WATERLINE & HYDRANT
- EXISTING OVERHEAD ELECTRIC & POLE
- EXISTING UNDERGROUND ELECTRIC
- EXISTING GAS LINE
- EXISTING UNKNOWN ELECTRIC
- EXISTING TREE
- PROPOSED CONTOURS
- PROPOSED STD. CURB
- PROPOSED MOD. CURB
- PROPOSED SIDEWALK
- PROPOSED STORM DRAIN AND MANHOLE
- PROPOSED SANITARY AND MANHOLE
- PROPOSED WATERLINE
- PROPOSED RETAINING WALL
- PROPERTY LINE
- OFF-SITE EASEMENT
- LIGHT POST

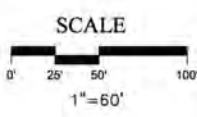

SHEET 6b

NOTE
 INFORMATION CONCERNING UNDERGROUND UTILITIES WAS OBTAINED FROM AVAILABLE RECORDS BUT THE CONTRACTOR MUST DETERMINE THE EXACT LOCATION AND ELEVATION OF THE MAINS BY DIGGING TEST PITS BY HAND AT ALL UTILITY CROSSINGS WELL IN ADVANCE OF THE START OF EXCAVATION. CONTACT "MISS UTILITY" AT 1-800-257-7777 AT LEAST 48 HOURS PRIOR TO THE START OF EXCAVATION. IF CLEARANCES ARE LESS THAN SHOWN ON THIS PLAN OR TWELVE (12) INCHES, WHICHEVER IS LESS, CONTACT THE ENGINEER AND THE UTILITY BEFORE PROCEEDING WITH CONSTRUCTION.

trout
DESIGN STUDIO

Office: P.O. Box 358
Wardensville, WV
26049-0358
Phone: (304) 874-4118
Fax: (304) 874-1091
www.troutdesign.com

Dewberry
203 Perry Parkway, Suite 1
Gaithersburg, MD 20877-2169
301.948.8300 Fax: 301.258.7607
www.dewberry.com

6001DC
6000 NEW HAMPSHIRE AVE., NE
WASHINGTON, DC

METRO DAY SCHOOL
6000 NEW HAMPSHIRE AVENUE, NE

no.	revision	date

MARCH 15, 2013

MARCH 19, 2013

C103

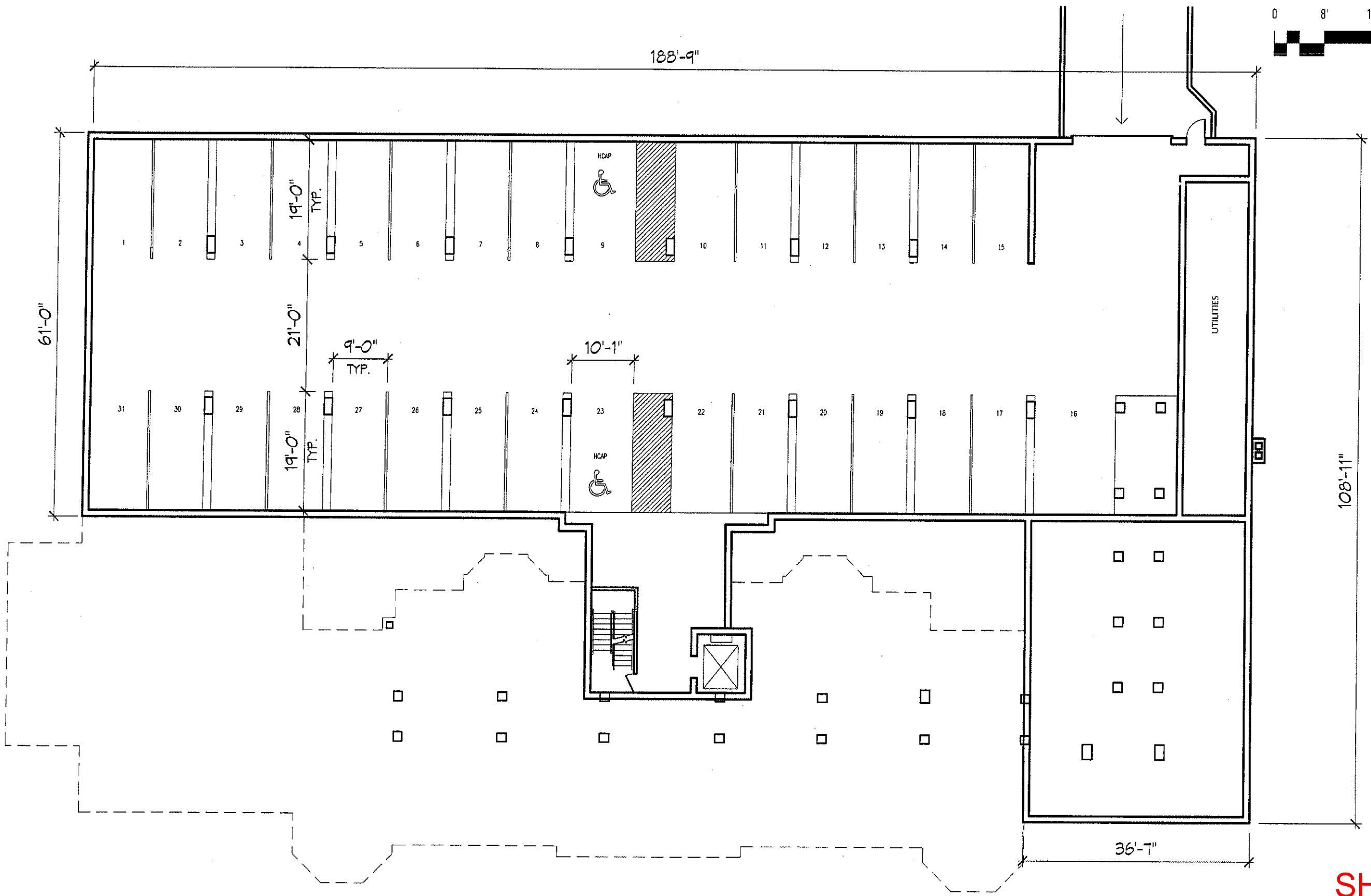
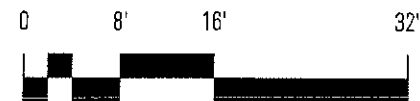

SHEET 7

NOTE: The interior layouts shown on the building plans are schematic. Changes to the layouts, not affecting the exterior envelope or the square footage distribution, may occur.

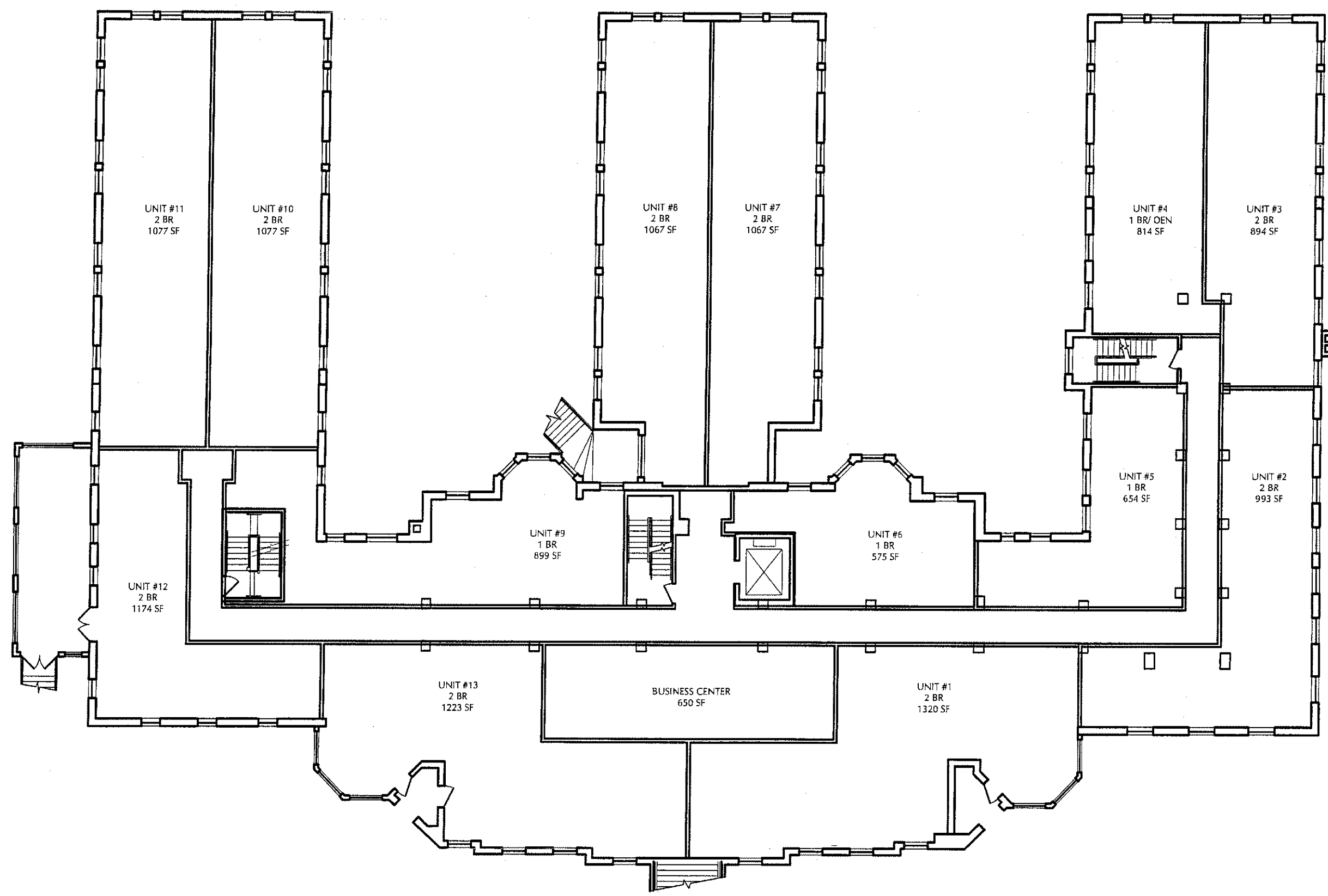
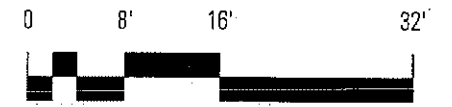

SHEET 8

NOTE: The interior layouts shown on the building plans are schematic. Changes to the layouts, not affecting the exterior envelope or the square footage distribution, may occur.

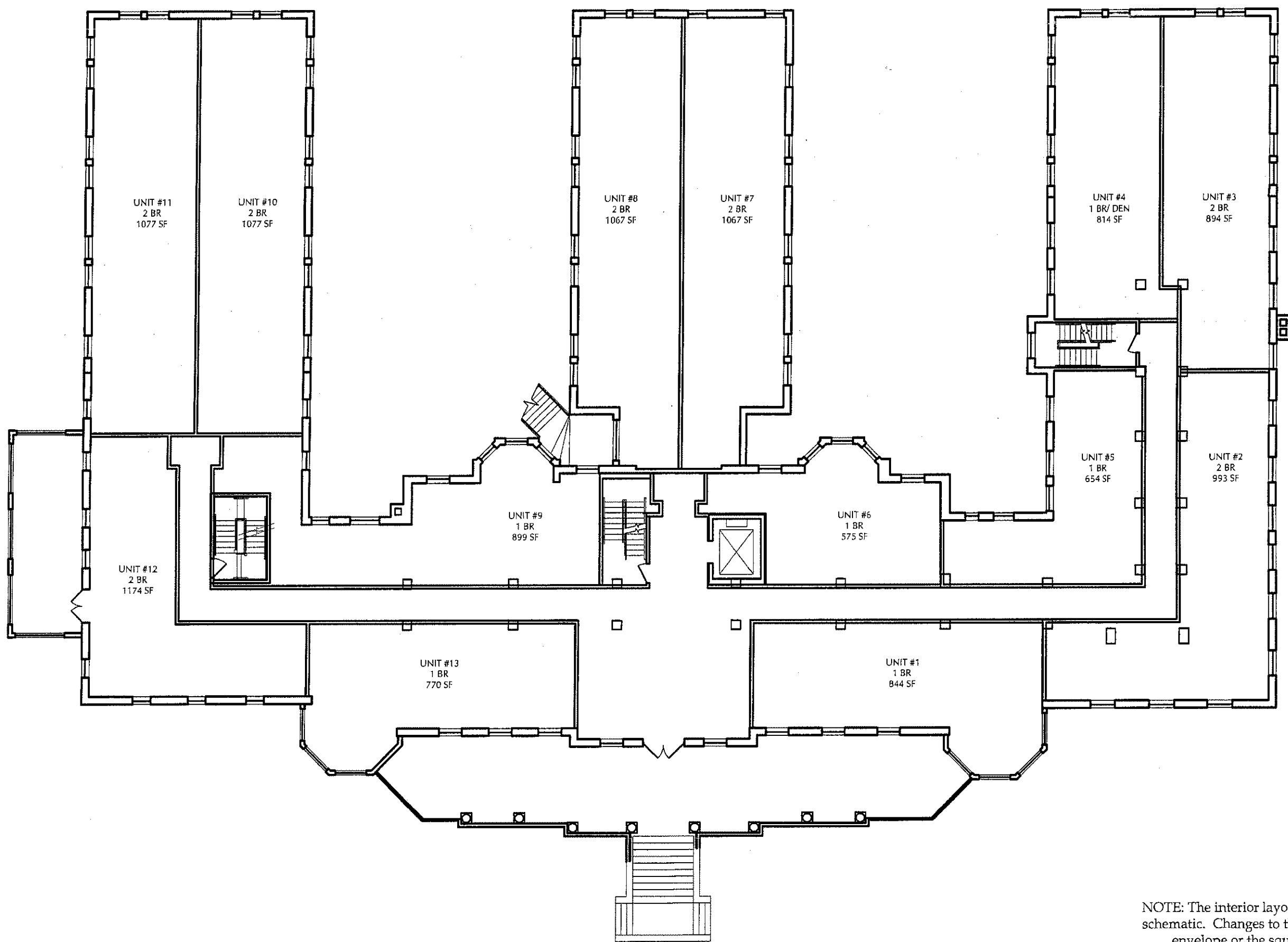

SHEET 9

NOTE: The interior layouts shown on the building plans are schematic. Changes to the layouts, not affecting the exterior envelope or the square footage distribution, may occur.

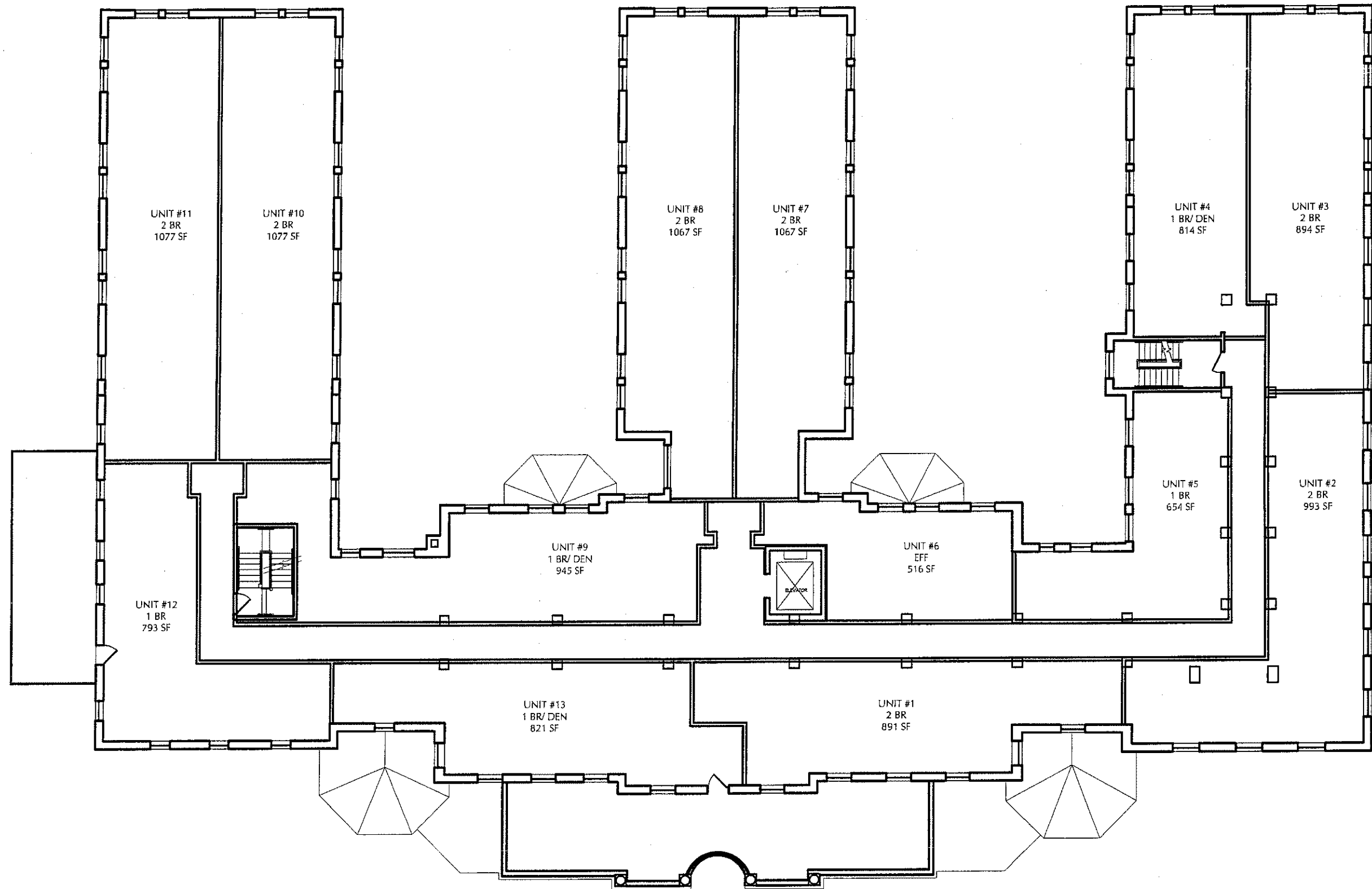
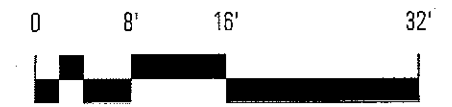

SHEET 10

NOTE: The interior layouts shown on the building plans are schematic. Changes to the layouts, not affecting the exterior envelope or the square footage distribution, may occur.

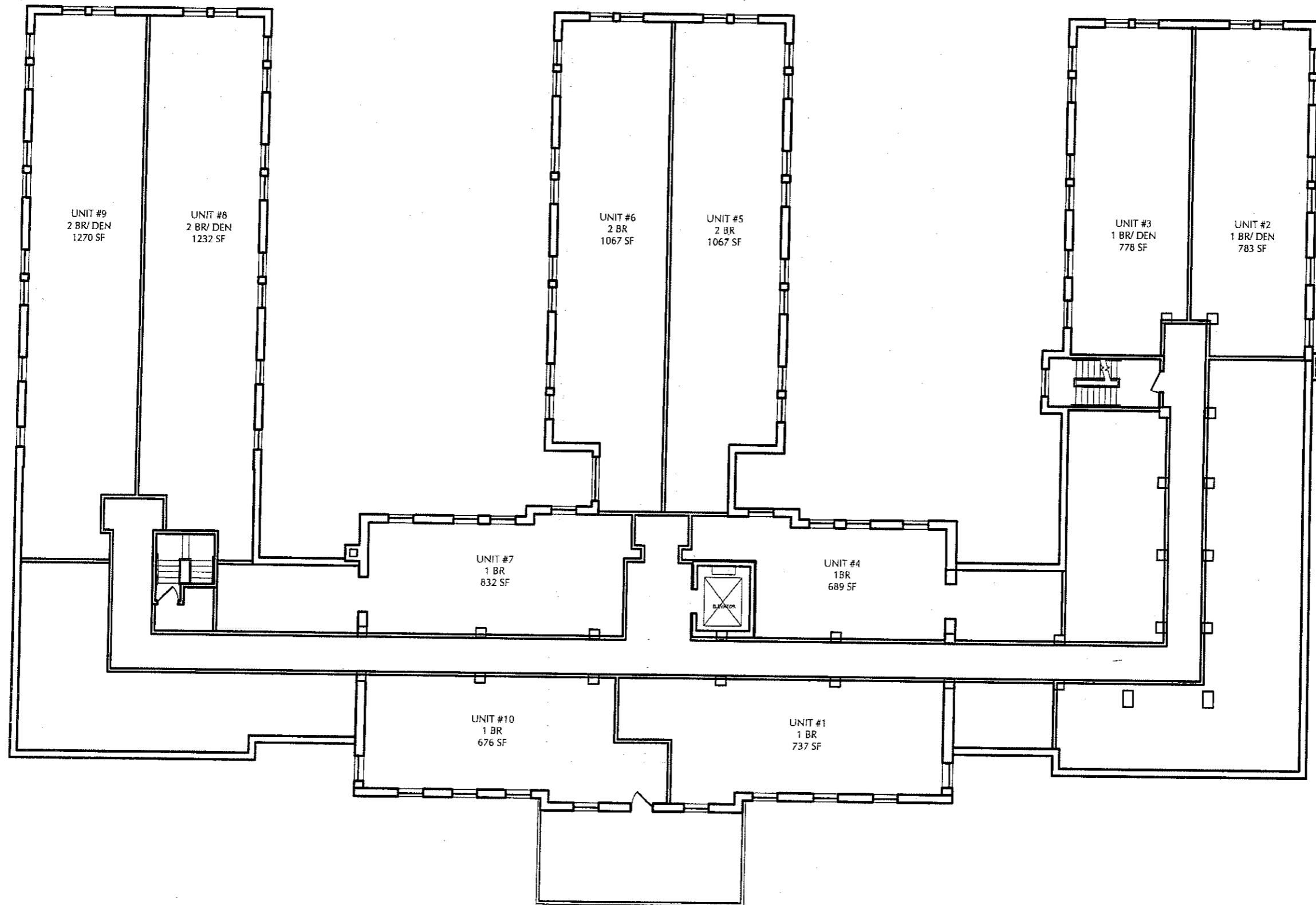

SHEET 11

NOTE: The interior layouts shown on the building plans are schematic. Changes to the layouts, not affecting the exterior envelope or the square footage distribution, may occur.

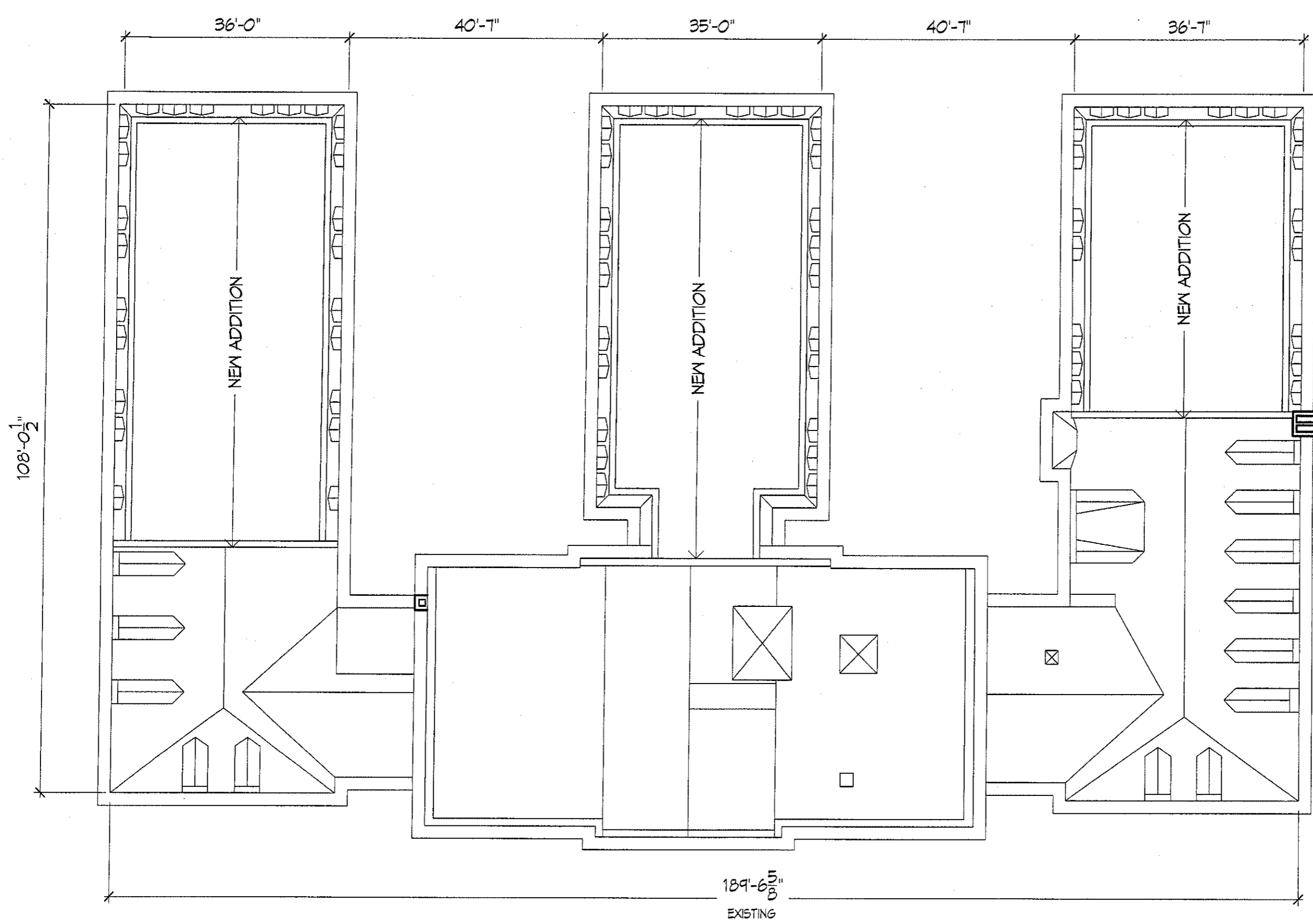

SHEET 12

NOTE: The interior layouts shown on the building plans are schematic. Changes to the layouts, not affecting the exterior envelope or the square footage distribution, may occur.

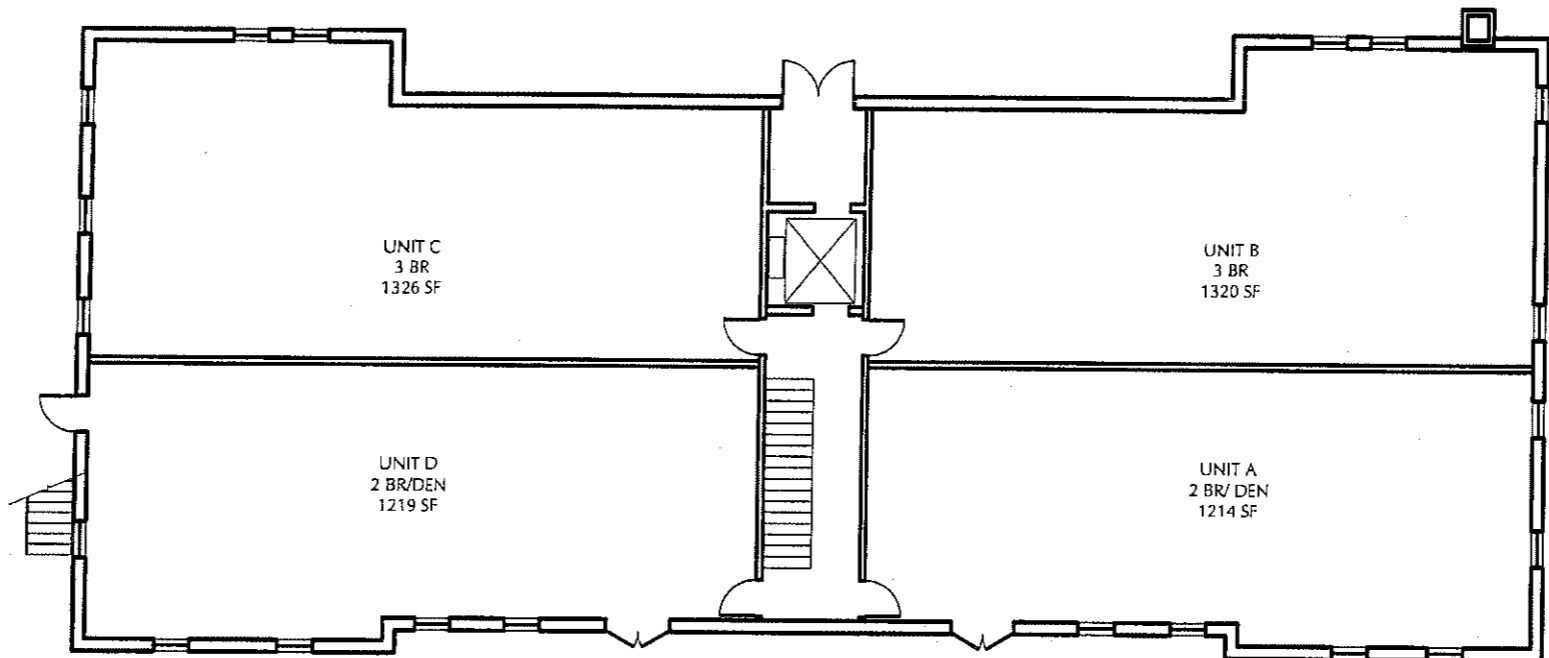
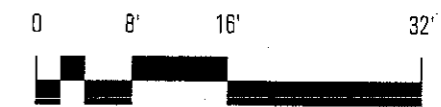

BASEMENT FLOOR PLAN

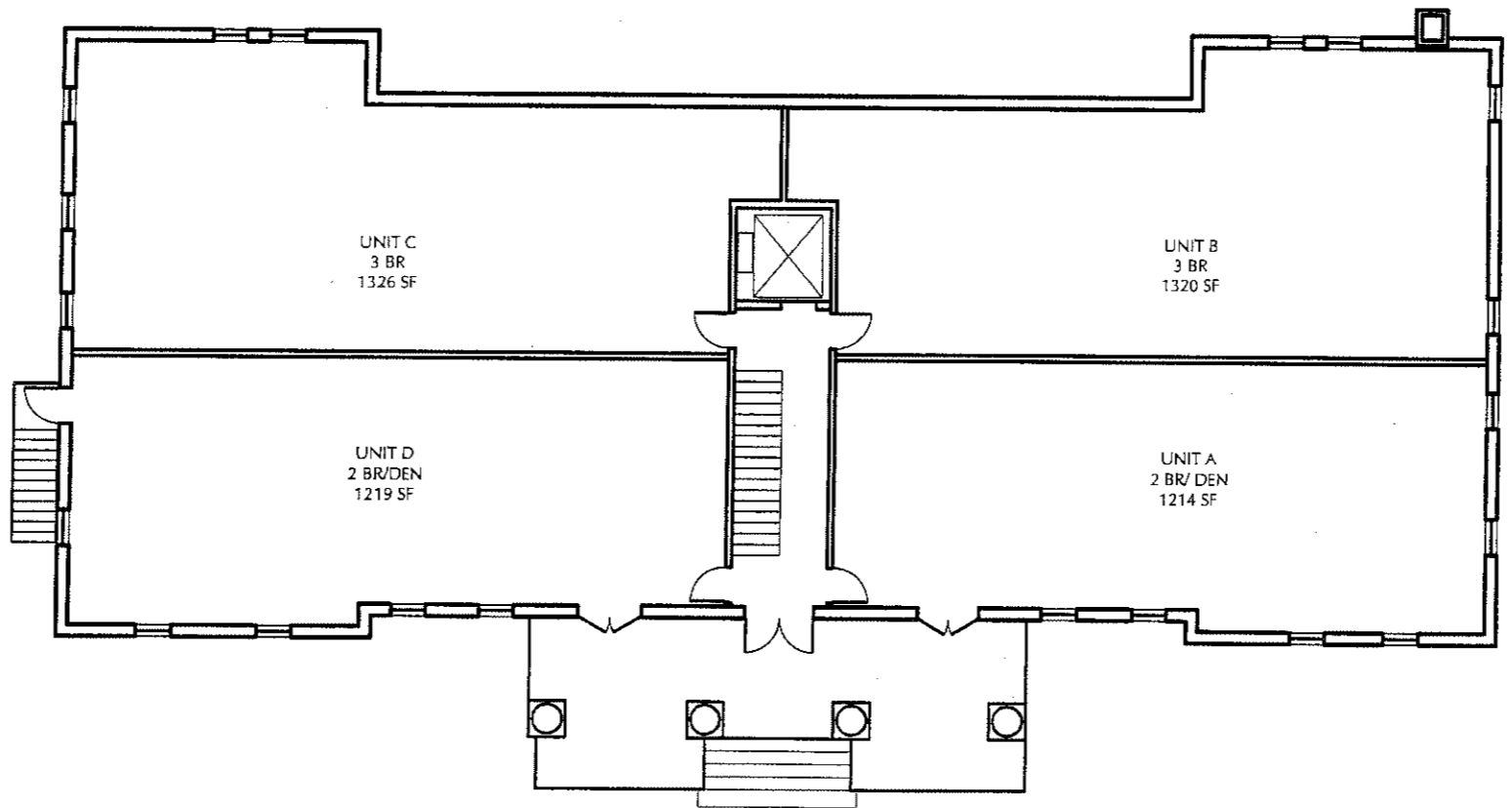

FIRST AND TYPICAL FLOOR PLANS

(EXISTING TO REMAIN)

6000 New Hampshire Avenue

NOTE: The interior layouts shown on the building plans are schematic. Changes to the layouts, not affecting the exterior envelope or the square footage distribution, may occur.

SHEET 13

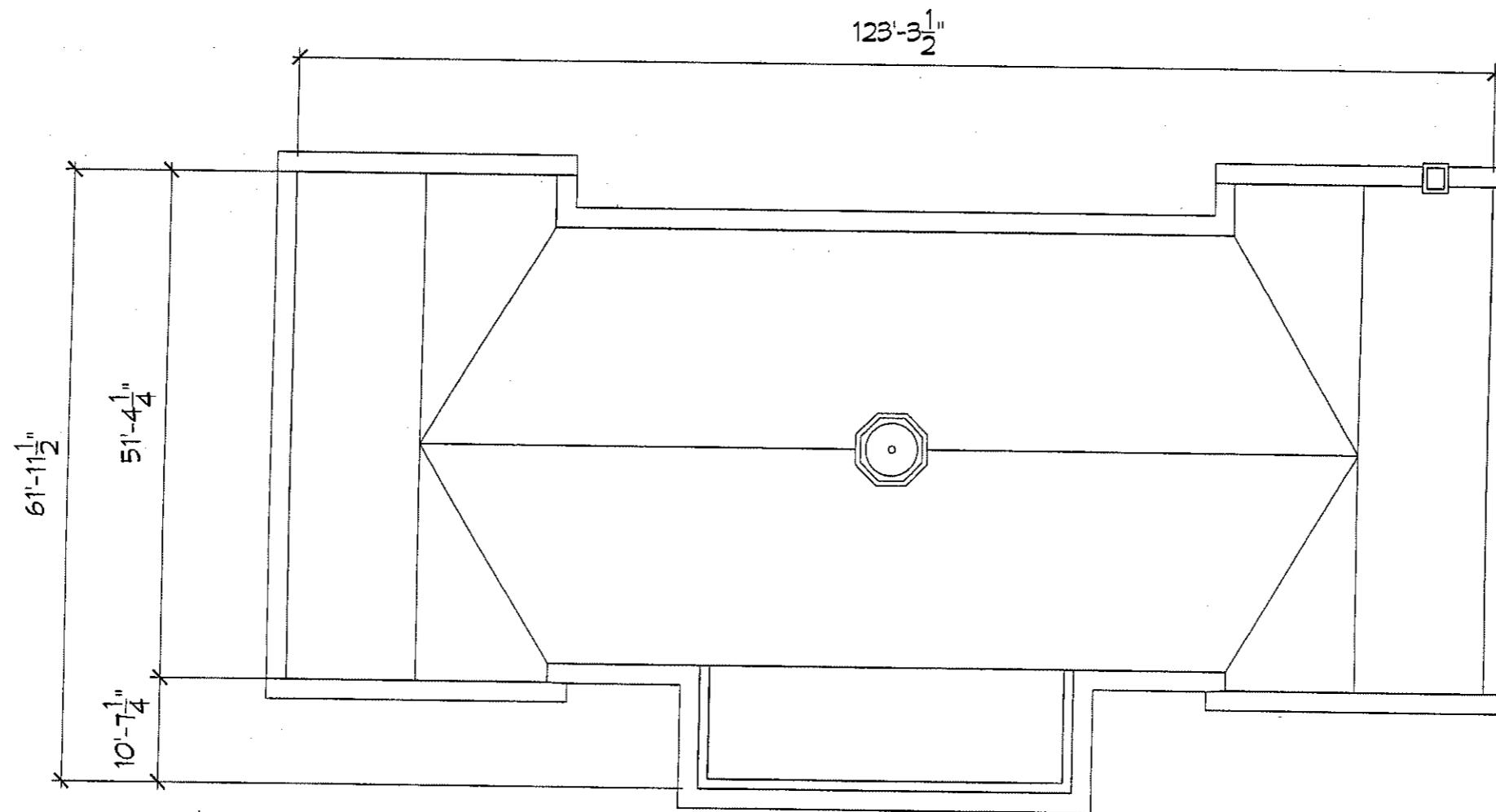
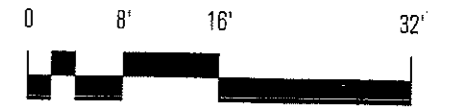

ROOF PLAN

(EXISTING TO REMAIN)

SHEET 14

NOTE: The interior layouts shown on the building plans are schematic. Changes to the layouts, not affecting the exterior envelope or the square footage distribution, may occur.

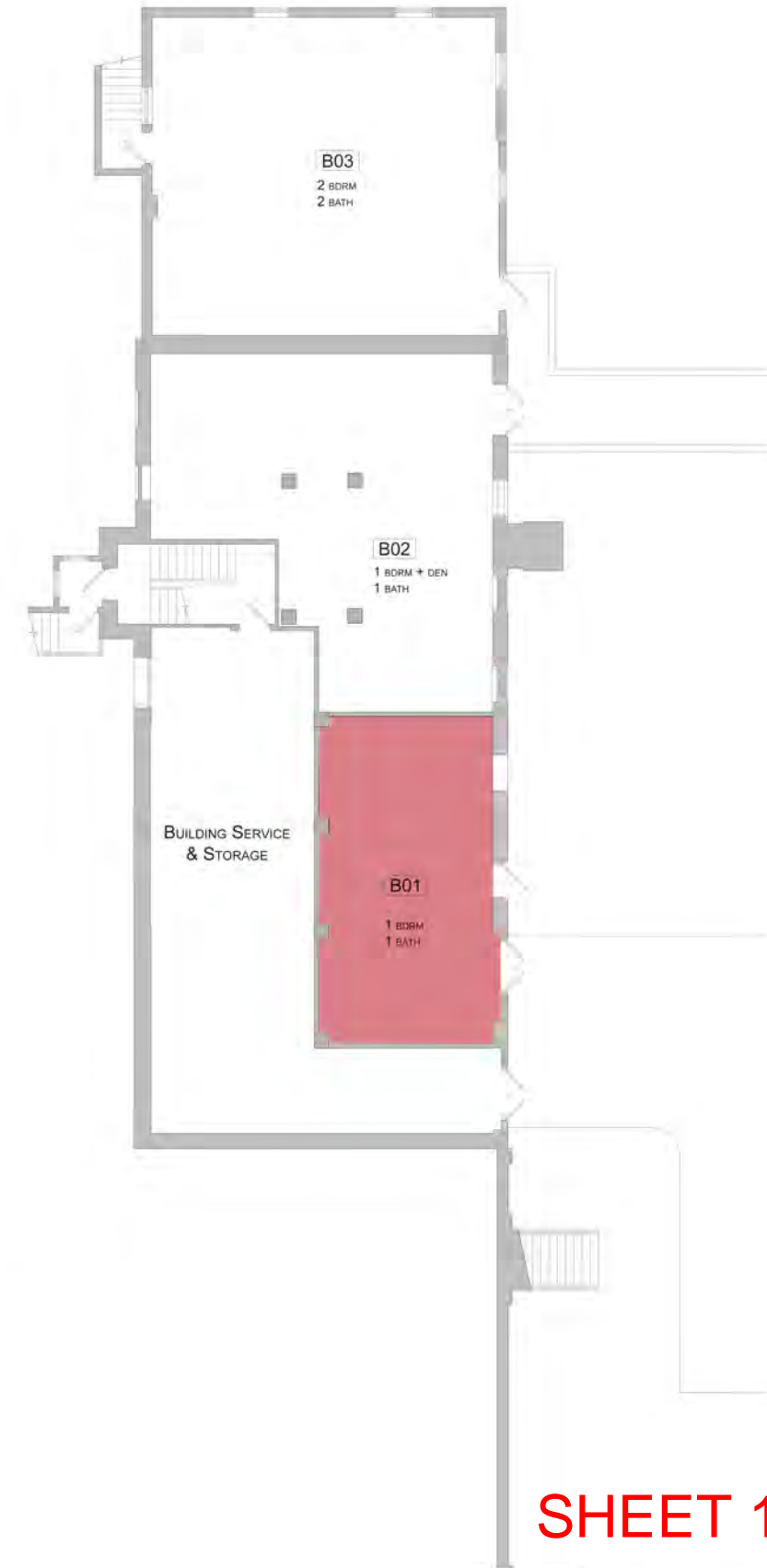

Affordable units highlighted

CONCEPT 2
20121025 PROGRESS SET

SHEET 15

Date	Revised
09/26/2012	Existing Conditions
10/15/2012	Unit Layouts w/ AVAILABLE ENTRANCES
10/25/2012	Unit Layouts w/ AVAILABLE ENTRANCES - 2nd Revision



CONCEPT DESIGN PARTIAL BASEMENT FLOOR PLAN
6000 NEW HAMPSHIRE AVE NE, WASHINGTON, DC 20011

GORDON + GORDON
ARCHITECTURE, LLC.
HARRY GORDON,
FAIA

PROJ. No. 201203
SCALE: 1/8" = 1'-0"

SHEET NO.

A 2.05



Affordable units highlighted

SHEET 16

CONCEPT 2
20121025 PROGRESS SET

Date	Revised
09/26/2012	Existing Conditions
10/15/2012	Unit Layouts w/ EXHAUST EXTENDERS
10/25/2012	Unit Layouts w/ EXHAUST EXTENDERS - 2nd Revision

G2

CONCEPT DESIGN GROUND LEVEL FLOOR PLAN
6000 NEW HAMPSHIRE AVE NE, WASHINGTON, DC 20011

GORDON + GORDON
ARCHITECTURE, LLC.
HARRY GORDON,
FAIA

PROJ. NO.: 201203
SCALE: 1/8" = 10'

SHEET NO.

A 2.04



Affordable units highlighted

SHEET 17

CONCEPT 2
20121025 PROGRESS SET

Date	Revised
09/26/2012	Existing Conditions
10/15/2012	Unit Layouts w/ Sample Interiors
10/25/2012	Unit Layouts w/ Sample Interiors - 2nd Revision



CONCEPT DESIGN LEVEL 1 FLOOR PLAN
6000 NEW HAMPSHIRE AVE NE, WASHINGTON, DC 20011

GORDON + GORDON
ARCHITECTURE, LLC.
HARRY GORDON,
FAIA

PROJ. No: 201203
SCALE: 1/8" = 1'-0"

SHEET NO.
A2.01



Affordable units highlighted

SHEET 18

CONCEPT 2
20121025 PROGRESS SET

Date	Revised
09/26/2012	Existing Conditions
10/15/2012	Unit Layouts w/ Sample Entrances
10/25/2012	Unit Layouts w/ Sample Entrances - 2nd Revision



CONCEPT DESIGN LEVEL 2 FLOOR PLAN
6000 NEW HAMPSHIRE AVE NE, WASHINGTON, DC 20011

GORDON + GORDON
ARCHITECTURE, LLC.
HARRY GORDON,
FAIA

PROJ. NO.: 201203
SCALE: 1/8" = 1'-0"

SHEET NO.

A 2.02



Affordable units highlighted

SHEET 19

CONCEPT 2
20121025 PROGRESS SET

Date	Revision
09/26/2012	Existing Conditions
10/15/2012	Unit Layouts w/ Sample Entrances
10/25/2012	Unit Layouts w/ Sample Entrances - 2nd Revision



CONCEPT DESIGN LEVEL 3 FLOOR PLAN
6000 NEW HAMPSHIRE AVE NE, WASHINGTON, DC 20011

GORDON + GORDON
ARCHITECTURE, LLC.
HARRY GORDON,
FAIA

PROJ. NO.: 201203
SCALE: 1/8" = 1'-0"

SHEET NO.

A 2.03



Date	Revised
09/26/2012	Existing Conditions
10/15/2012	Use Layouts of EXISTING ENTRANCE
10/25/2012	Use Layouts of EXISTING ENTRANCE - 2nd FLOOR

G2

CONCEPT DESIGN ROOF PLAN
 6000 NEW HAMPSHIRE AVE NE, WASHINGTON, DC 20011

GORDON + GORDON
 ARCHITECTURE, LLC.
 HARRY GORDON,
 FAIA

PROJ. No: 201203
 SCALE: 1/8" = 1'-0"

SHEET NO.

A 2.06

SHEET 20

CONCEPT 2
 20121025 PROGRESS SET

The drawings, plans, ideas specifications and/or details contained on this document (the drawings) are the creation and sole property of Trout, Inc. (the creator). No reproduction, use of the drawings or their intellectual content is authorized without expressed written consent of the creator.

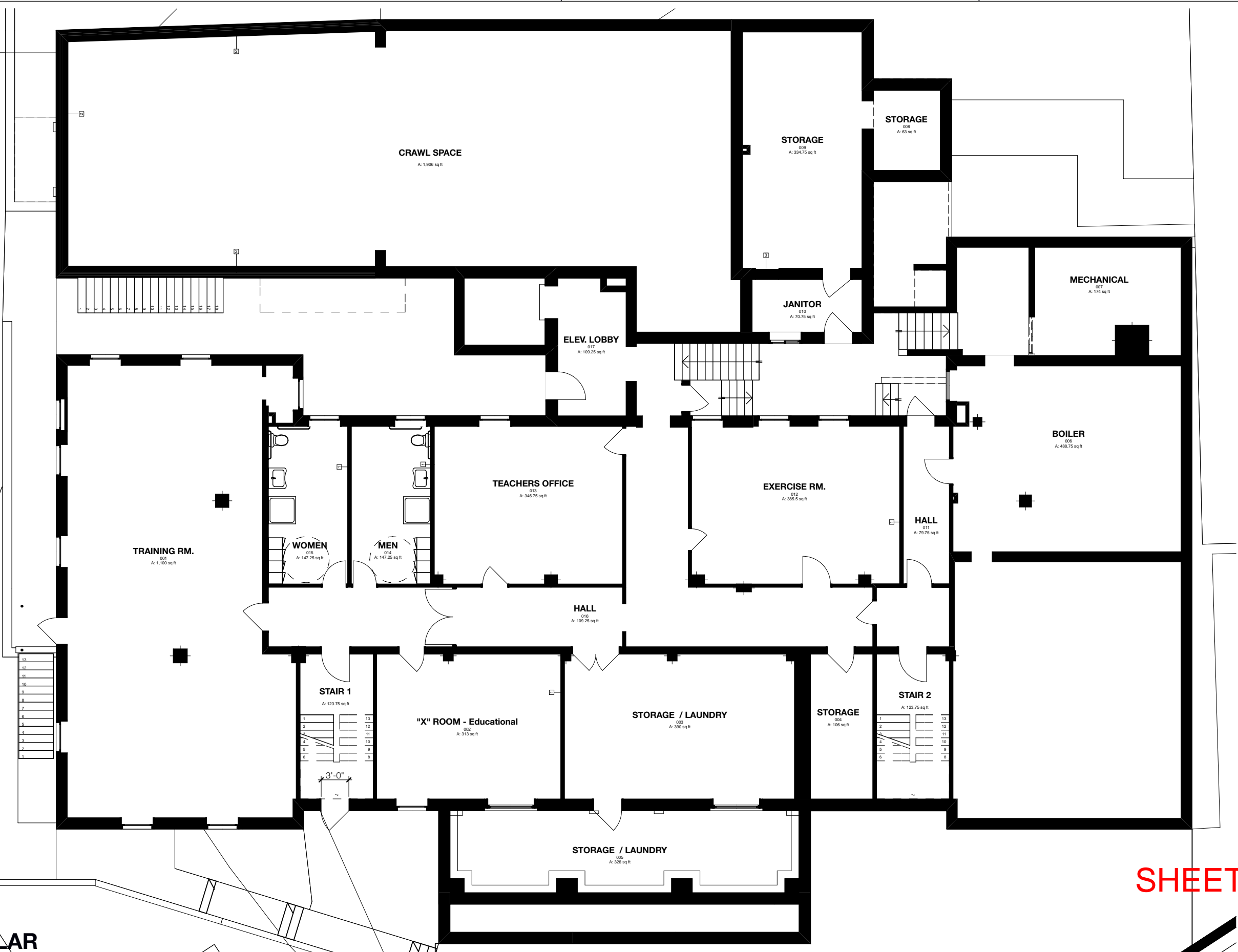

1 **CELLAR**
SCALE: 3/32" = 1'-0"

SHEET 21



P.O. Box 358
Windsor, WV
(304) 874-4118

Office's
2112 Wind Court, NW
20037-1209
Windsor, WV
Tel: (202) 852-1001
www.TROUTDESIGN.com

Cellar
**ADDITIONS & REMODEL EXISTING
SCHOOL BUILDING**

METRO DAY SCHOOL
6000DC

DATE: AUGUST 02, 2012
SCALE: SCALE
PRINTING: 20 March 2013

SD-1

The drawings, plans, elevations and/or details contained on this document (the drawings) are the creation and sole property of Trout, Inc. (the creator). No reproduction, use of the drawings or their intellectual content is authorized without expressed written consent of the creator.

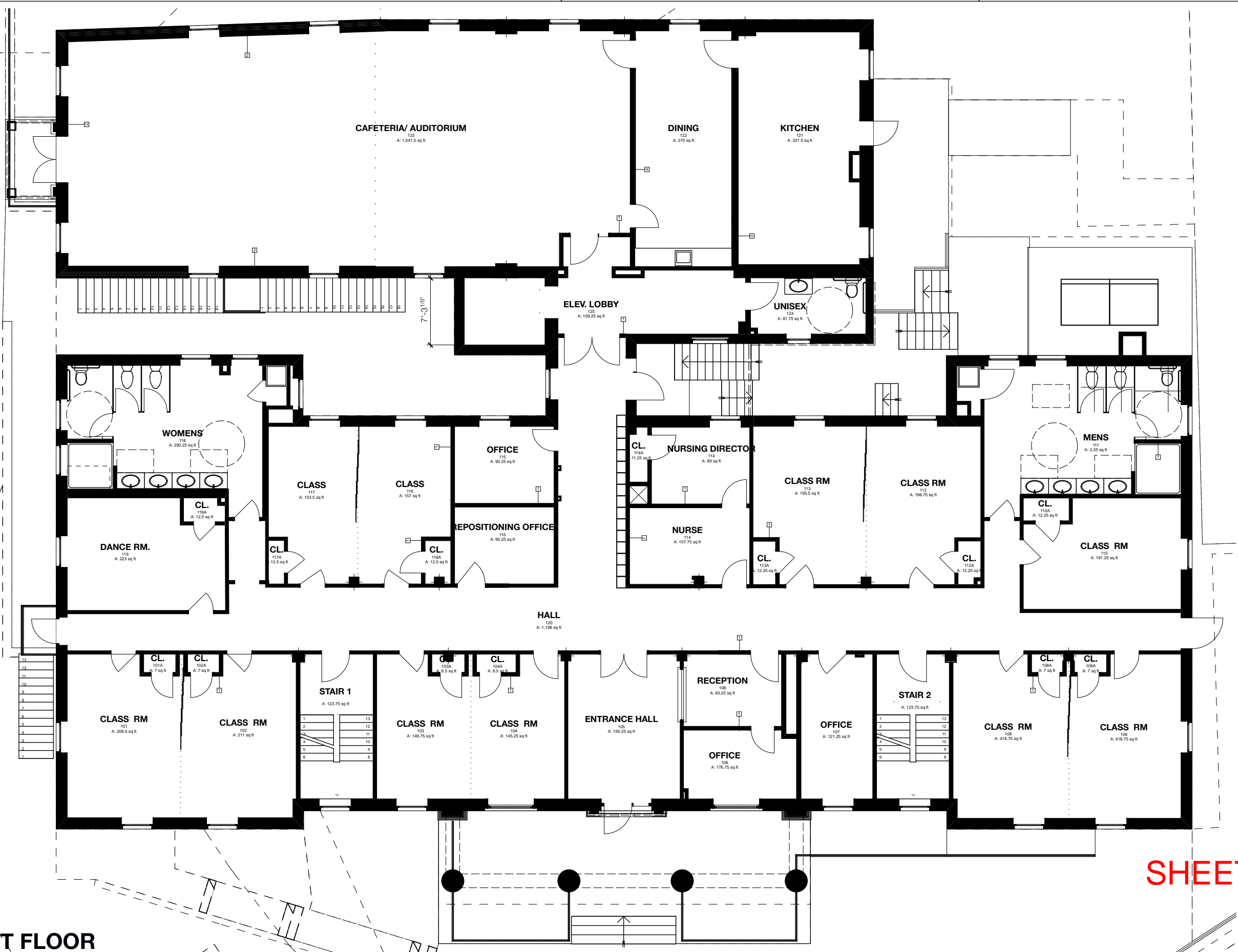

1 **FIRST FLOOR**
SCALE: 3/32" = 1'-0"

SHEET 22



P.O. Box 358
Windsor, WV
(304) 874-4118

Office's
www.TROUTDESIGN.com

2112 Wind Court, NW
20037-1209
Buck, OH (202) 852-1001

1st Floor
ADDITIONS & REMODEL EXISTING
SCHOOL BUILDING

METRO DAY SCHOOL
6000DC

DATE: AUGUST 02, 2012
SCALE:
PRINTING: 20 March 2013

SD-2

The drawings, plans, ideas specifications and/or details contained on this document (the drawings) are the creation and sole property of Trout, Inc. (the creator). No reproduction, use of the drawings or their intellectual content is authorized without expressed written consent of the creator.

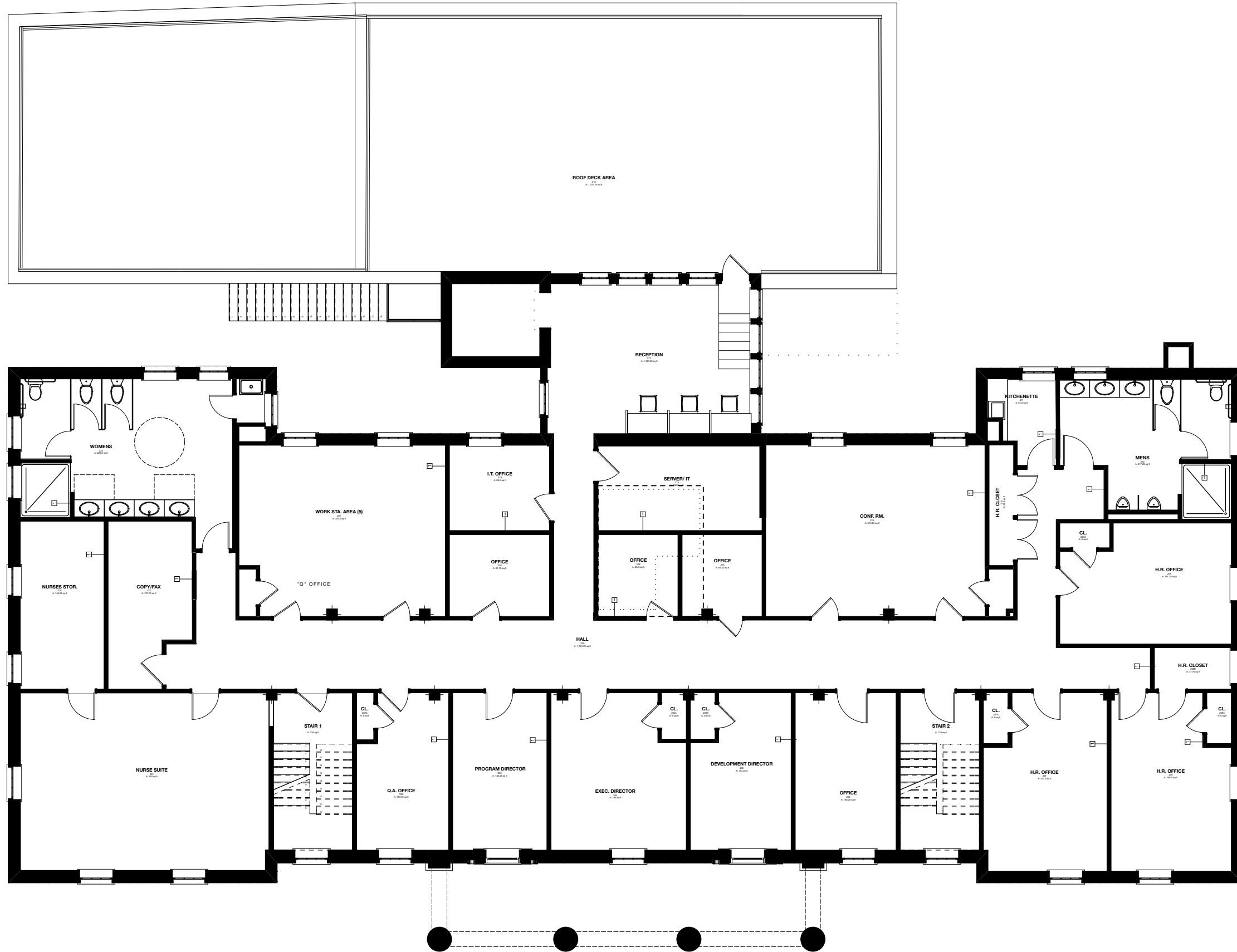

1 SECOND FLOOR
SCALE: 3/32" = 1'-0"

SHEET 23



P.O. Box 358
Windsor, WV
(304) 874-4118

Office's
www.TROUTDESIGN.com

2112 Wind Court, NW
20037-1700
Bldg. (202) 852-1001

**2nd Floor
ADDITIONS & REMODEL EXISTING
SCHOOL BUILDING**

**METRO DAY SCHOOL
6000DC**

DATE: AUGUST 02, 2012
SCALE: 3/32"
PRINTING: 20 March 2013

SD-3

The drawings, plans, ideas specifications and/or details contained on this document (the drawings) are the creation and sole property of Trout, Inc. (the creator). No reproduction, use of the drawings or their intellectual content is authorized without expressed written consent of the creator.

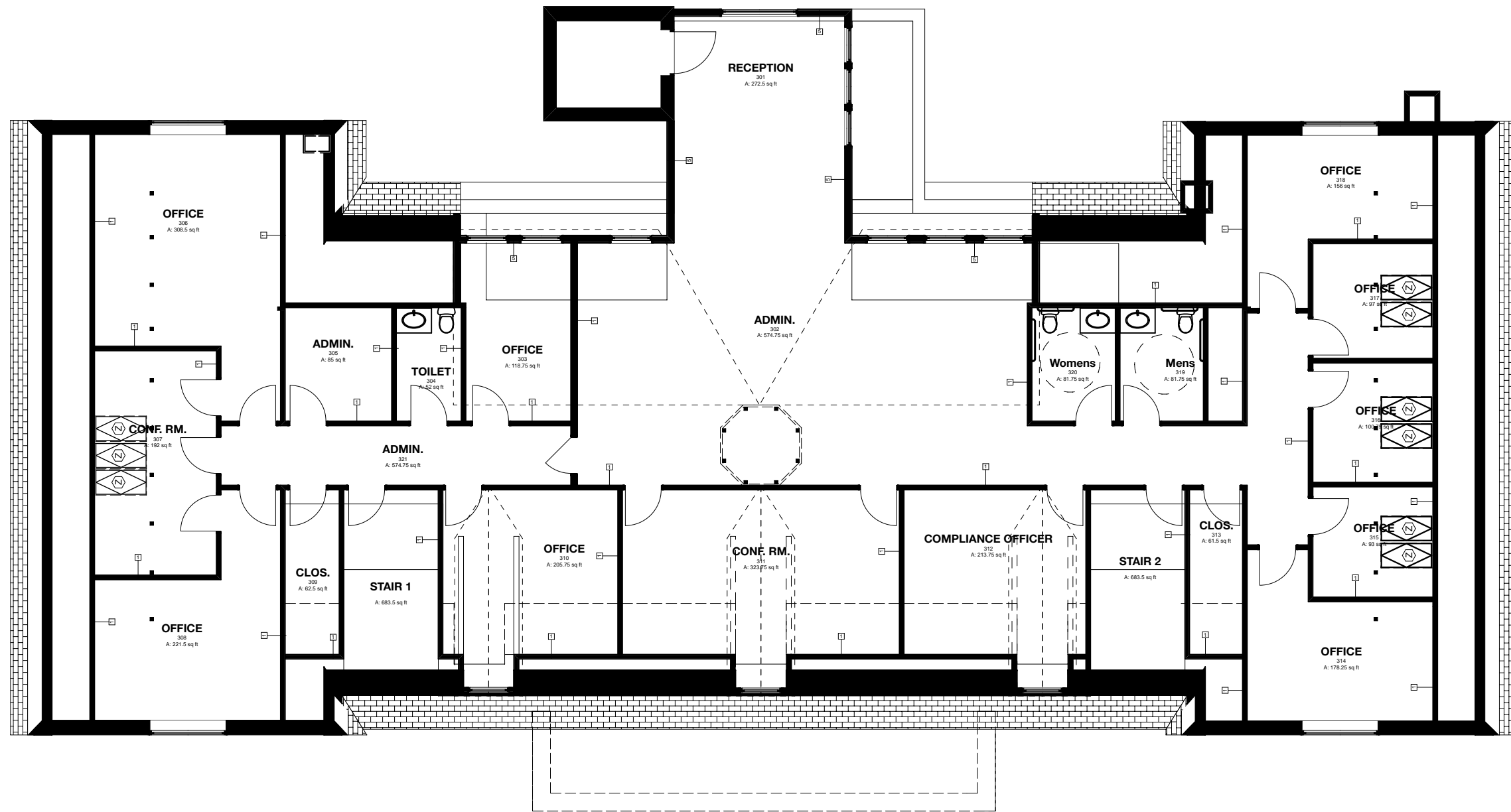

1 **ATTIC**
SCALE: 3/32" = 1'-0"

SHEET 24



P.O. Box 358
Woodsboro, WV
(304) 874-4118

Office's
www.TROUTDESIGN.com

2112 Wood County, WV
20037-1200
Tel: (202) 852-1001

Attic Floor
**ADDITIONS & REMODEL EXISTING
SCHOOL BUILDING**

METRO DAY SCHOOL

6000DC

DATE: AUGUST 02, 2012
SCALE:
PRINTING: 20 March 2013

SD-4

The drawings, plans, ideas specifications and/or details contained on this document (the drawings) are the creation and sole property of Trout, Inc. (the creator). No reproduction, use of the drawings or their intellectual content is authorized without expressed written consent of the creator.

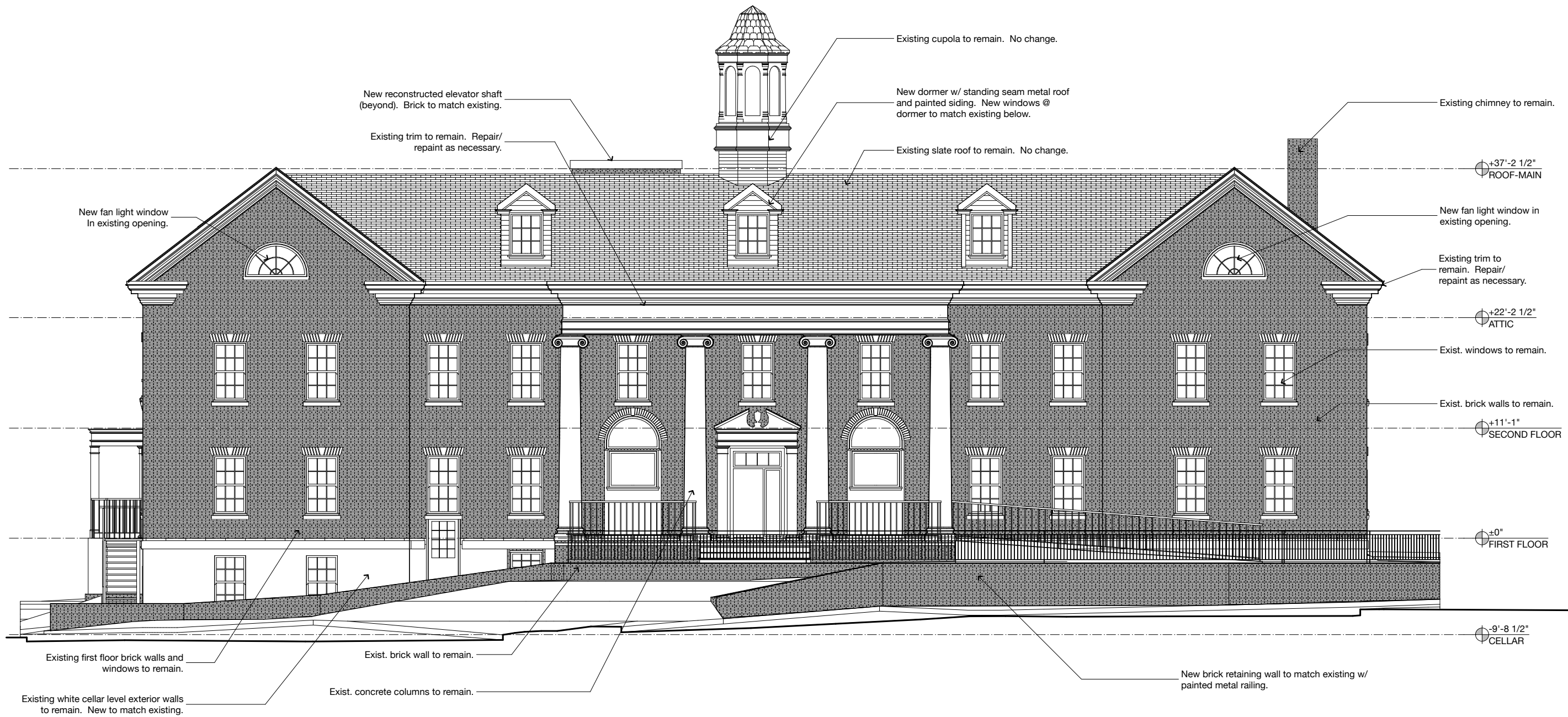

1 Southeast Elevation
 SCALE: 3/32" = 1'-0"



P.O. Box 358
 Westport, WV
 (304) 874-4118

Office's
 www.TROUTDESIGN.com

2112 West Court, NW
 30007-1700
 Atlanta, GA 30329
 Tel: (202) 850-1001

Elevations
**ADDITIONS & REMODEL EXISTING
 SCHOOL BUILDING**

METRO DAY SCHOOL
 6000DC

DATE: AUGUST 02, 2012
 SCALE: SCALE
 PRINTING: 20 March 2013

SD-13

SHEET 25

The drawings, plans, ideas specifications and/or details contained on this document (the drawings) are the creation and sole property of Trout, Inc. (the creator). No reproduction, use of the drawings or their intellectual content is authorized without expressed written consent of the creator.



P.O. Box 358
Wadesboro, WV
(304) 874-4118

Office's
www.TROUTDESIGN.com

2112 Wind Court, NW
20037-1700
Buck, WV 26202-6502-1001

Elevations
ADDITIONS & REMODEL EXISTING
SCHOOL BUILDING

METRO DAY SCHOOL

6000DC

DATE: AUGUST 02, 2012
SCALE: SCALE
PRINTING: 20 March 2013

SD-14

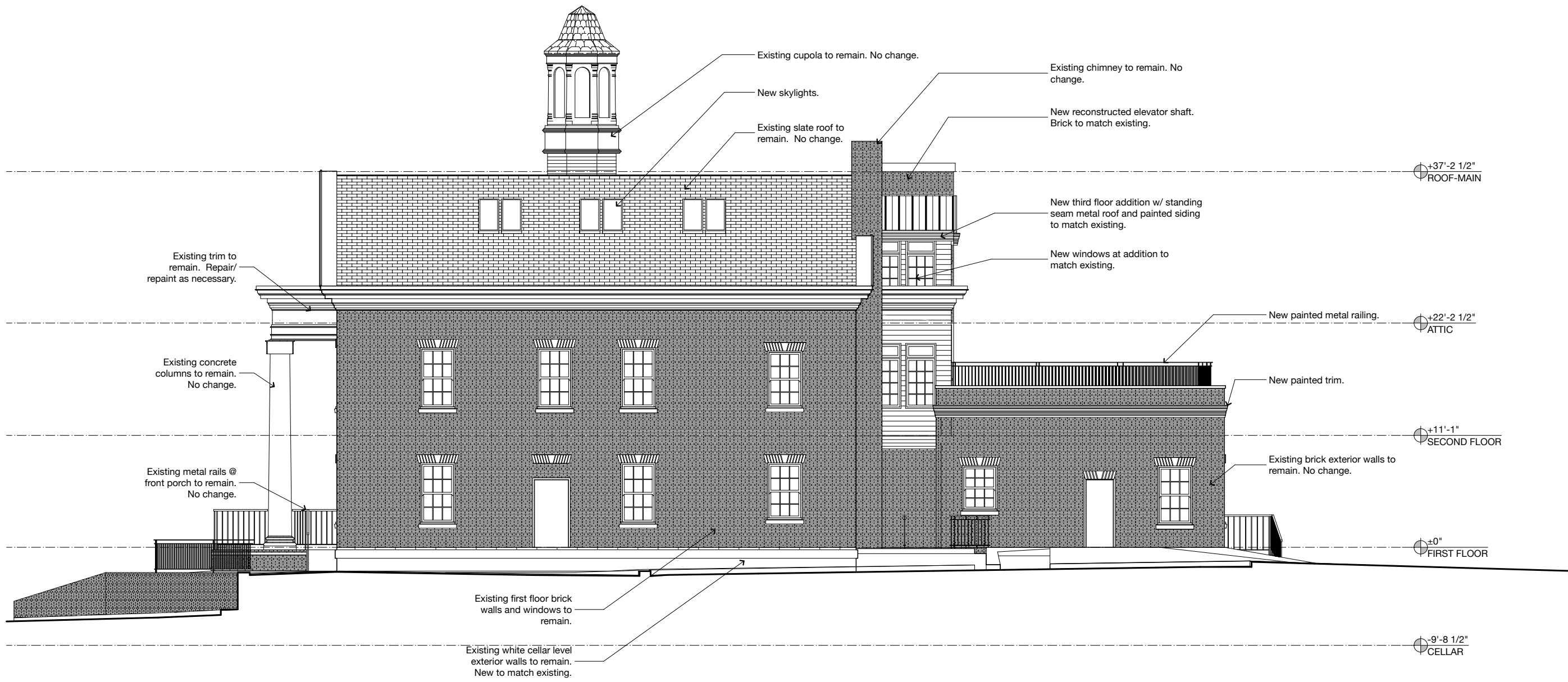

1 **Northeast Elevation**
SCALE: 3/32" = 1'-0"

SHEET 26

The drawings, plans, ideas specifications and/or details contained on this document (the drawings) are the creation and sole property of Trout, Inc. (the creator). No reproduction, use of the drawings or their intellectual content is authorized without expressed written consent of the creator.

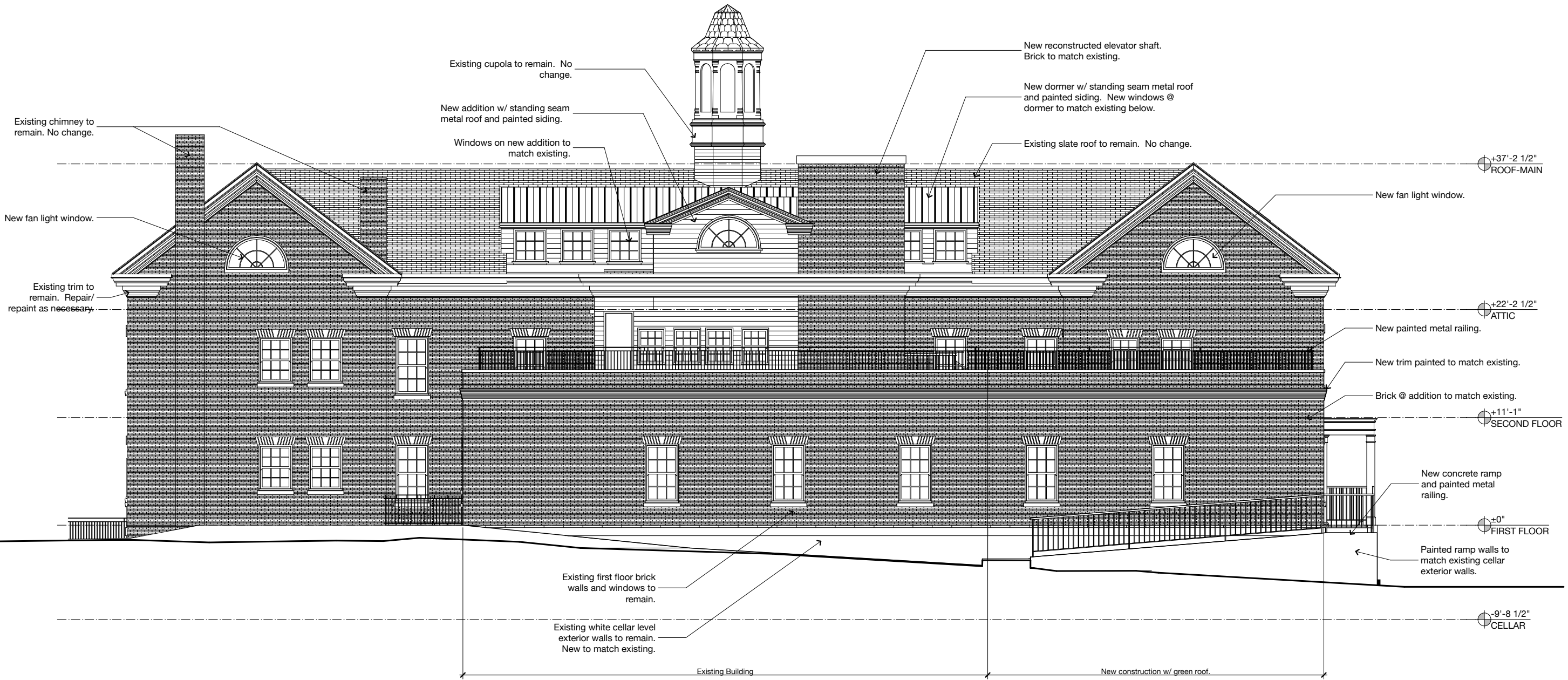

1 Northwest Elevation
SCALE: 3/32" = 1'-0"



P.O. Box 358
Westport, WV
(304) 874-4118

Office's
www.TROUTDESIGN.com

2112 West Court, NW
20007-1700
Bldg. (202) 858-1001

**Elevations
ADDITIONS & REMODEL EXISTING
SCHOOL BUILDING**

METRO DAY SCHOOL

6000DC

DATE: AUGUST 02, 2012
SCALE: SCALE
PRINTING: 20 March 2013

SD-15

SHEET 27

The drawings, plans, ideas specifications and/or details contained on this document (the drawings) are the creation and sole property of Trout, Inc. (the creator). No reproduction, use of the drawings or their intellectual content is authorized without expressed written consent of the creator.



P.O. Box 358
Wadesboro, WV
(304) 874-4118

Office's
www.TROUTDESIGN.com

2112 West Court, NW
20037-1700
Bldg. 202, 652-1001

Elevations
ADDITIONS & REMODEL EXISTING
SCHOOL BUILDING

METRO DAY SCHOOL

6000DC

DATE: AUGUST 02, 2012
SCALE: 3/32" = 1'-0"
PRINTING: 20 March 2013

SD-16

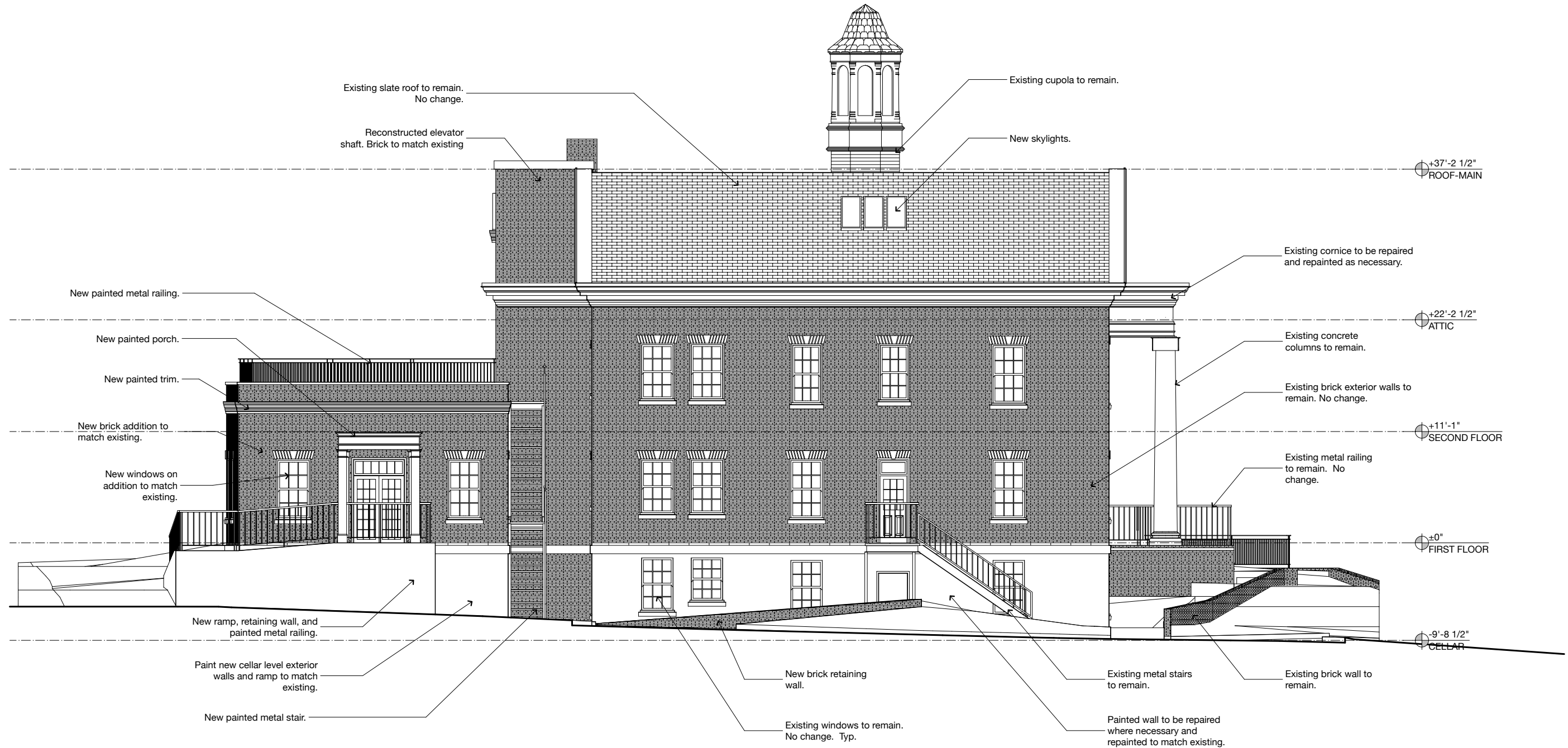

1

Southwest Elevation

SCALE: 3/32" = 1'-0"

SHEET 28

The drawings, plans, specifications and/or details contained on this document (the drawings) are the creation and sole property of Trout, Inc. (the creator). No reproduction, use of the drawings or their intellectual content is authorized without expressed written consent of the creator.



P.O. Box 358
Wadesboro, WV
(304) 874-4118

Office's
www.TROUTDESIGN.com

2112 Wind Court, NW
20037-1209
Ft. Lauderdale, FL
Tel: (202) 852-1001

3D View
ADDITIONS & REMODEL EXISTING
SCHOOL BUILDING

METRO DAY SCHOOL
6000DC

DATE: AUGUST 02, 2012
SCALE: 1/8" = 1'-0"
PRINTING: 20 March 2013

SD-9

SHEET 29



The drawings, plans, specifications and/or details contained on this document (the drawings) are the creation and sole property of Trout, Inc. (the creator). No reproduction, use of the drawings or their intellectual content is authorized without expressed written consent of the creator.



P.O. Box 358
Windsor, WV
(304) 874-4118

Office's
www.TROUTDESIGN.com

2112 Wind Court, NW
20037-1200
Windsor, WV
Tel: (202) 852-1001

3D View
ADDITIONS & REMODEL EXISTING
SCHOOL BUILDING

METRO DAY SCHOOL
6000DC

DATE: AUGUST 02, 2012
SCALE: PRINTING
20 March 2013

SD-10

SHEET 30

The drawings, plans, specifications and/or details contained on this document (the drawings) are the creation and sole property of Trout, Inc. (the creator). No reproduction, use of the drawings or their intellectual content is authorized without expressed written consent of the creator.



P.O. Box 358
Woodsboro, WV
(304) 874-4118

Office's
•
www.TROUTDESIGN.com

2112 Wind Court, NW
20037-1200
Ft. Lauderdale, FL
Tel: (202) 852-1001

3D View
ADDITIONS & REMODEL EXISTING
SCHOOL BUILDING

METRO DAY SCHOOL
6000DC

DATE: AUGUST 02, 2012
SCALE:
PRINTING: 20 March 2013

SD-11

SHEET 31

The drawings, plans, ideas specifications and/or details contained on this document (the drawings) are the creation and sole property of Trout, Inc. (the creator). No reproduction, use of the drawings or their intellectual content is authorized without expressed written consent of the creator.



P.O. Box 358
Wadesboro, WV
(304) 874-4118

Office's
www.TROUTDESIGN.com

2112 Wind Court, NW
20037-1700
Ft. Lauderdale, FL 33322
Tel: (202) 852-1001

3D View
ADDITIONS & REMODEL EXISTING
SCHOOL BUILDING

METRO DAY SCHOOL
6000DC

DATE: AUGUST 02, 2012
SCALE: 1/8" = 1'-0"
PRINTING: 20 March 2013

SD-12

SHEET 32

The drawings, plans, ideas specifications and/or details contained on this document [the drawings] are the creation and sole property of Trout, Inc. [the creator]. No reproduction, use of the drawings or their intellectual content is authorized without expressed written consent of the creator.



4 Smaller Building - View from Southeast
SCALE: 1:0.73



4 View from Larger Building
SCALE: 1:0.74



3 Smaller Building - View from Northwest
SCALE: 1:0.73



2 Smaller Building - View from Southwest
SCALE: 1:0.74



1 Peabody Street Panoramic
SCALE: 1:0.63



OFFICES
2112 WARD COURT, NW
WASHINGTON, DC
20027-6594-0500
FAX: (202) 659-1091
P.O. BOX 385
WARDENSVILLE, WV
26047-8744-1118
WWW.TROUTDESIGN.COM

Existing Conditions - Photos
ADDITION/REMODEL TO EXISTING RESIDENCE

REVISION	
NO.	DATE

6000DC
6000 NEW HAMPSHIRE AVE., NE
WASHINGTON, DC

DATE: AUGUST 02, 2012
SCALE: 20 March 2013
PRINTING: 20 March 2013

SD-17

The drawings, plans, ideas specifications and/or details contained on this document [the drawings] are the creation and sole property of Trout, Inc. [the creator]. No reproduction, use of the drawings or their intellectual content is authorized without expressed written consent of the creator.



3 Sligo Mill Road Panoramic - Looking Northwest
SCALE: 1:0.57



2 Sligo Mill Road - Looking Southeast
SCALE: 1:0.67



1 Panoramic from Smaller Building - Looking Southeast
SCALE: 1:0.71



P.O. Box 368
Wardensville, WV
26041-0368

2112 WARD COURT, NW
WASHINGTON, DC
20020-6942
FAX: (202) 659-1091

OFFICES

Panoramic Photos
ADDITION/REMODEL TO EXISTING RESIDENCE

REVISION	
NO.	DATE

6000DC
6000 NEW HAMPSHIRE AVE., NE
WASHINGTON, DC

DATE: AUGUST 02, 2012
SCALE: 20 March 2013
PRINTING: 20 March 2013

SD-18